

WEATHER

	Min.	Max.	Precip.
Thursday, April 14	41	80	Trace
Friday, April 15	38	64	0.00
Saturday, April 16	37	72	0.00
Sunday, April 17	43	62	0.04
Monday, April 18	47	65	0.12
Tuesday, April 19	52	78	0.00
Wednesday, April 20	58	78	0.08

The Chelsea Standard

QUOTE

"Children are like wet cement, whatever falls on them makes an impression."
—Anonymous.

ONE HUNDRED-SEVENTH YEAR—No. 45 16 Pages This Week Plus 4-Page Supplement CHELSEA, MICHIGAN, THURSDAY, APRIL 21, 1977 15c per copy SUBSCRIPTION: \$6.00 PER YEAR

CHS Thinclads Ambushed By Jackson NW

Chelsea High's boys varsity track team lost its first meet of the season last Thursday when the Bulldogs fell, 65-75, to Jackson Northwest on the Jackson NW track. However, Chelsea finished ahead of East Jackson, after East Jackson scored only 26 points, to earn a split in the triangular meet. The results gave Chelsea Coach Bert Kruse a 3-1 record in dual meet competition.

"Northwest surprised us with a little more depth than we expected," the coach explained. "That, coupled with the fact that we had nine or 10 runners missing because of spring vacation, really hurt us. Three or four of the missing athletes would have scored points, which could have made a big difference in the outcome."

"We thought we could win without them, but Northwest hurt us in areas where we were temporarily weakened," Kruse concluded.

On the brighter side, Bulldog Pat Stevenson turned in a double win in the long jump and 440-yard dash, with long points in the high jump, to lead the Chelsea scoring. Distance runners, led by Rick Haller and Phil Frame, also chalked up good performances.

According to Kruse, his team is still experimenting in an attempt to find the strongest line-up and best combinations to score the most points. The effects of this strategy may be viewed today when the Bulldogs attack Novi.

On April 28, Chelsea will travel to Brighton for a big dual meet at 3:30 p.m. which will decide how well Chelsea will conform to its league leading expectations.

Summary Chelsea-Northwest-East Jackson, April 14:

Long Jump—1st, Pat Stevenson (C), 19'2".

Shot Put—1st, Stachowicz (NW), 54'9 1/4"; 3rd, Bob Ball, 47'5 1/4"; 4th, Tim Welshans, 44'3".

Discus—1st, Stachowicz (NW), 128'11"; 3rd, Bob Ball (C), 112'11"; 4th, Tim Welshans, 112'1".

High Jump—1st, Randy Sweeney (C), 5'10"; tie for 3rd, Pat Stevenson (C), 5'5".

Pole Vault—1st, Watts (EJ), 11'6".

880 Relay — 1st, Northwest (1:39.5); 2nd, Chelsea (Suliman, Ball, Fisher, Stevenson, 1:41.3); 330 Low Hurdles—1st, Kryst (EJ), 41.0; 4th, Steve Pennington (C), 44.7.

880 yd. Run—1st, Sharp (NW), 2:09.5; 2nd, Dave Dawson, 2:09.9; 3rd, Todd Weber, 2:12.9.

100 yd. Dash—1st, Henry (NW), 10.5; 2nd, Scott Stafford (C), 11.4; 4th, Blain Suliman (C), 11.7.

120 yd. High Hurdles — Kryst (EJ), 16.4; 4th, Randy Sweeney (C), 18.6.

440 yd. Dash—1st, Pat Stevenson (C), 55.0.

Two-Mile Run—1st, Phil Frame (C), 10:28.8; 2nd, Rich Haller (C), 10:33.6.

1 Mile Run—1st, Rich Haller (C), 4:54.1; 4th, Phil Frame (C), 4:58.9.

440 Relay—1st, Chelsea (Suliman, Stafford, Ball, Fisher), 49.0; 220 yd. Dash—1st, Henry (NW), 10.5; 2nd, Matt Fisher, 24.6; 4th, Randy Harris, 25.8.

1 Mile Relay—1st, Chelsea (Pennington, Morris Johnson, Weber, Dawson), 3:48.

Sudden Heart Attack Causes Auto Crash

A 64-year-old man died late Friday evening, April 15, in a traffic accident on Buchanan St. after he apparently suffered a heart attack while behind the wheel of his vehicle.

Dead is Zephyr Carpenter of 221 Buchanan St. Chelsea police report he was westbound on Buchanan when he drove onto the left shoulder of the curb, striking a small tree. His car then slid about 201 feet, hitting a guide wire and two other trees.

Before Carpenter could respond with control of the careening vehicle, his car again crossed the roadway, hit an A-frame, and finally came to rest against the porch of a house.

Carpenter was transported to Chelsea Community Hospital where he was pronounced dead on arrival.

No injuries to residents in the area were reported although extensive damage was sustained by objects in the path of Carpenter's car.

Parent-Student Night Slated for 8th Graders

Eighth graders in the Chelsea School District will begin choosing classes for the 9th grade shortly. To ease the decision making process for students, a Parent-Student night will be held at the high school, Tuesday, April 26, 7:15 p.m. in the auditorium.

Parents and students are invited to attend the meeting where a basic description of high school requirements and 9th grade programs will be presented. Supplementing the discussion will be a presentation of individual department programs by all high school department heads.

With parental co-operation, each student should be able to design a 9th grade program most suited to his or her individual needs.

Lima Board Will Fill Two Vacancies

Lima township residents harboring a concern for the political future of their township are urged to attend a public meeting Monday, April 25, 8 p.m. in Lima Town Hall where the selection of two new township board members is scheduled to take place.

Following public review of the applications of several candidates, the three remaining members of the Lima Township Board will make a final decision on the appointment of a new township clerk and township trustee.

The two-seat vacancy was created (Continued on page eight)



100th BIRTHDAY: As bright and chipper as ever, Mrs. Clara Breitenwischer, above, examines a few of the numerous congratulatory cards she received on the occasion of her 100th birthday, Wednesday, April 20. Birthday cake, ice cream and flowers were in abundance this past week at Chelsea's Methodist Home, as well-wishers gathered to celebrate the landmark event. Mrs. Breitenwischer moved to the Methodist Home from Manchester in 1958.

Mrs. C. Breitenwischer Observes 100th Birthday at Methodist Home

Good food and life on the farm have contributed to the healthy constitution of Mrs. Clara Breitenwischer, who celebrated her 100th birthday Wednesday, April 20. Mrs. Breitenwischer was born near Grass Lake in 1877.

Now a resident of Chelsea's United Methodist Retirement Home, the centenarian was the recipient of numerous congratulatory messages Wednesday, during a party in her honor held at the Methodist Home by the Women's Society of Dexter United Methodist church. Another open house celebration is slated for Saturday at the Methodist Home.

A double birthday party Tuesday afternoon, hosted by Mrs. Breitenwischer's family, also honored 88-year-old Mrs. Florence Lyon, Mrs. Breitenwischer's sister, who shares her April 20 birth date.

Although Mrs. Breitenwischer uses a walker these days, she keeps in good physical health through daily mental and physical activity. When asked if a shot of good whiskey in the morning and a pipe in the afternoon, was the secret of her longevity, Mrs. Breitenwischer replied quickly with wit that surprised younger listeners, "How did you find out about that?"

Mrs. Breitenwischer came to the Methodist Home from Manchester in September of 1966 after having lived on a farm most of her life. Her husband, who died in 1949, had made farming a lifetime career. Prior to her marriage, Mrs. Breitenwischer taught school for several years in both Washtenaw and Jackson counties.

Helping her mother celebrate her landmark birthday were Marvin Breitenwischer of Manchester, Mrs. Ruth Randall of Brooklyn, and Mrs. Marion Hanley of Remond. Mrs. Breitenwischer also has four grandchildren and four great-grandchildren.

School Board Sets Date for Millage Vote

Chelsea Board of Education, after concurring with the Citizen's Advisory Committee on Education on the need for additional operating funds for Chelsea's educational system, officially set May 23 as the date for a millage election. The exact amount of the millage request will be decided at the April 25 Board of Education meeting. At that time, the Citizen's Committee will hear the board's specific response to their report.

Winding up a two evening session, the board poured over the citizen's report in an effort to plan implementation of their recommendations in such areas as curriculum enrichment.

In an official board action, Superintendent Cameron was instructed to search in earnest for a new high school principal. Dwight Smith will not return to this post next year.

The Joint Committee on Discipline, a group of teachers, administrators and board members, continues to meet each Tuesday and Friday at 7:45 a.m. in an effort to deal constructively with discipline problems and to maintain communications among these segments of the school community. On Tuesday, April 19 the Committee on Discipline agreed to strongly enforce driving regulations. After four days of announcements to this effect at the high school, to insure student awareness of the stricter policy, unauthorized driving by students during school hours will result in a three-day suspension penalty.

The board invites all interested persons in the community to attend the April 25 meeting. During the meeting, the Advisory Committee report will be finalized and released in printed form. The meeting is scheduled for 8 p.m. in the Board room. However, if space becomes a problem, the meeting will move to the main building.

Chelsea Relays Slated April 30

Members of the CHS girls track team are honing their skills this week in preparation for the 2nd annual Chelsea Relays to be held here Saturday, April 30. Field events are slated to begin at 1 p.m. with running events to follow at 2:30 p.m.

All field event competition will again be structured on a two-person relay format. The combined total of the best throws and jumps of both relay team members will decide places in each event.

Running events will all be relays which will include the shuttle hurdles, two-mile relay, sprint-medley, distance medley, 440-yd. relay, 880-yd. relay and mile relay. Schools to be represented include 1976 defending champion Saline, runner-up Chelsea, Brighton, Dexter, East Jackson, Jackson Northwest, Jackson County Western, Mason, Pinckney and Tecumseh.

Viewers will be charged an admission fee of 50 cents per adult, and 25 cents per student.

Golf Class Start Postponed Until Next Tuesday

Because of low enrollment, the Chelsea Recreation Department has postponed the beginning of its spring golf class to Tuesday, April 26, 7 to 9 p.m. at the Beach School Gymnasium.

Pat Wade, CHS golf coach, will conduct the class, teaching class members the basics of golf and the use of various clubs. Class members are required to provide their own golf clubs.

Anyone still interested in enrolling in the class may do so by calling Wade at 475-7965. Fee for the six-week class is \$14.

Two Shows Set for Cooper Travelogue

"Eastern Canadian Holiday," the sixth and final travelogue presentation in the Chelsea Kiwanis Club's 16th Annual Travel and Adventure Series, will spotlight the two vast Canadian provinces of Ontario and Quebec this Saturday, April 23, in the Chelsea High School Auditorium.

Because of the anticipated popularity of this final film adventure, the Kiwanis Club has scheduled a double showing, with curtain times at 6 p.m. and again at 8:30 p.m.

Narrating each 90-minute excursion through America's border country will be "funny boy" Don Cooper, known coast-to-coast for his delightful humor and informal approach to travelogue presentations. Born and raised in lumber camps, Cooper began his career filming those areas he has known (Continued on page eight)



DON COOPER

Fund Started To Assist With Medical Expenses

Tragedy struck a well-known and long-standing Chelsea family six months ago when Mrs. Darrel Satterthwaite was afflicted by Guillain-Barre syndrome, or "French Polio," shortly after she received swine flu shot last fall.

As a result of her illness, Mrs. Satterthwaite has been a patient in the Intensive Care unit at St. Joseph Mercy Hospital, Ann Arbor, where she has only recently begun to show improvement.

To assist her family with mounting medical expenses, a benefit cake sale will be held April 29, at Terkel Home Furnishings. Contributions of baked goods by any interested members of the community will be highly appreciated and may be brought to Merkel's anytime after 8 a.m. Friday, April 29.

Also, canisters have been placed in stores throughout Chelsea for volunteer donations to the assistance fund.

All donations and proceeds from the bake sale will be deposited in the Carol Satterthwaite account which has been established at Chelsea State Bank. Further information regarding both benefit efforts may be obtained by calling 475-8787.

Guillain-Barre syndrome was first described in 1916 by the French scientists bearing those names. The viral disease begins with paralysis in the legs which gradually spreads throughout the (Continued on page eight)



POLICEMEN AND FIREMEN were in the Chelsea Kiwanis Club spotlight Monday evening as the club sponsored an honorary dinner for representatives of both groups in the dining room of Chelsea Community Hospital. Headlining the cast of officers was Washtenaw County Sheriff Tom Minick. Also present was Chelsea Chief of Police George Meranuck and members of the Chelsea Police and Fire forces. Pictured above are first row, from left, Chief Meranuck, Sheriff Minick, and Auxiliary Captain Calvin Summers. Second row, from left, Auxiliary Officer James Krichbaum, Auxiliary Officer Larry Hackworth, Auxiliary Lieutenant Roy Guenther, Auxiliary Officer Britten Graham, Auxiliary Officer Gregory Kuhl, Auxiliary Officer Robert Robbins, Patrolman Larry Yaeger, Patrolman John Detling, and Auxiliary Officer Richard Harvey.

Hospital Fund Past Half Million Mark

"Assault on goal"—these words were used by Jim Daniels, campaign chairman, as he described the efforts of the members of the Care Campaign Committee as it passes the half million dollar mark, with \$515,065 in gifts received to date.

This campaign, the largest, single campaign ever conducted in the Chelsea area, will be successful, said Daniels, if we all do our part, worker and prospect alike, to see that \$1.2 million is secured, and a legend here in Chelsea established.

Paul Schaible, Jr., Special Gifts chairman, noted that "The Chelsea Community Hospital hasn't developed a 'time machine,' but they have formulated plans, which with the help of all, will move forward and make possible within a few years progress and facilities that would not otherwise emerge for another decade—if ever. Where we go, what we will be, is exactly what you enable us to accomplish, for we are your community hospital. We must seek gifts which are commensurate with the task at hand. We must secure five year pledge-type commitments," concluded Schaible.

The "Care Campaign Score Card" as of April 19 looks like this, with section chairmen and amount pledged in each section.

Pattern Gifts — Paul Mann and Jim Daniels, \$130,000.

Board of Governors—Steering Committee — Paul Mann and Jim Daniels, \$54,250.

Hospital Employees—Linda MacLeod and Bob Pawlowski, \$62,580.

Medical Section — Drs. Shadoun and Stubbs, \$127,500.

Volunteers — Jan Wessinger and Neva Jordan, \$3,000.

Commerce-Industry — Bob Ludwig, \$67,500.

Special Gifts — Paul Schaible, Jr., \$36,200.

Retail Section — Dan Murphy, \$23,000.

Dexter — Dave Hosmer and Jay Bradbury, \$3,600.

Stockbridge — Becky Lindemer and Duane Ford, \$6,435.

Manchester — Jim England and Dave Little, \$1,000.

Total pledged to date: \$515,065.

Willard Johnson, administrator, reflecting on the hospital and the Care Campaign, noted that "The Chelsea Community Hospital functions as a community trust. It is an institution with broad social purposes; it encompasses a modern, physical plant, highly skilled (Continued on page eight)

Jaycees Prepare for Rummage Auction

For Chelsea Jaycees, the New Year begins in June when they hold their annual Rummage Auction in an attempt to fill their coffers with funds for the coming year. As the year progresses, the funds are funneled back into the community through Jaycee community service projects.

This year's money-maker is set for Saturday, June 4, and between now and then the Jaycees hope to collect enough rummage to turn the Chelsea Fairgrounds Merchants Building into a regular bazaar when the auction gets underway.

Free pick-ups may be arranged by calling Bob Smith, 475-2038, or Bob Ponté, 475-9191.

week, according to out-going publicity chairman Mitchell Zink. Rather than toss away un-needed items found lurking in corners during a spring cleaning session, residents are urged to call the Jaycees for speedy discard.

"Don't dump, donate" are the key words to the 1977 Jaycee Rummage Auction effort. Even residents planning yard, garage, driveway, house, or porch sales in the area, are asked to set aside a few miscellaneous items for the Jaycee auction.

Established 1871 The Chelsea Standard Telephone 475-1371

Excellence Award By Michigan Press Association
1951-1952-1960-1964-1965-1966

Walter P. Leonard, Editor and Publisher



Published every Thursday morning at 300 North Main Street, Chelsea, Mich. 48118, and second class postage paid at Chelsea, Mich., under the Act of March 3, 1879.

Subscription Rates (Payable in Advance)

In Michigan:	Outside Michigan:
One Year \$3.00	One Year \$5.50
Six Months \$3.50	Six Months \$4.50
Single Copies \$.20	Single Copies \$.25

MEMBER
NATIONAL NEWSPAPER
Association - Founded 1885

National Advertising Representative:
MICHIGAN NEWSPAPERS, INC.
257 Michigan Ave.
East Lansing, Mich. 48823

Uncle Lew from Lima Says:

DEAR MISTER EDITOR:

The fellers at the country store Saturday night discussed the situation on one side and down the other, and they come up with a ruling that power behind everything in this old world boils down to striking a balance between supply and demand. They got on the subject after Zeke Grubb gave a report where serious plans are being made to tow icebergs to Africa.

Zeke said Saudi Arabia is no thing but sand floating on oil, but the folks there can't drink oil. All they can do is sell it for what ever they want to charge. So they got barrels of money, but their water barrel is dry. They come up with the idea of spending a few barrels of money to hire big tug-boats to pull icebergs all the way down to their ports. They would melt it down, pipe it ashore and store it. They figger it would be cheaper than trying to take the salt out of sea water so they could drink it. Zeke said whoever can pull off this little job for the Arabs probably would be in a good position to bargain for Arab oil, and you got the old power play right there.

When you git right down to the bottom line, Zeke allowed, we can do without oil, but we got to have water. Zeke said that at a meeting last month in Argentina, delegates from 135 countries agreed that one of the biggest issues facing people, cities, states and countries is who gits the water. You can be rich in money, like the Arabs, Zeke said, but without water you're poor.

The fellers were agreed that as-sighing the natural resources is a world problem, and Ed Doolittle said we are as guilty as any country of playing politics with these resources. For instant, Ed said we

won't buy crome from Rodesia, that needs the trade, because we want to force them to run the country the way we think they ought to. So we make deals for crome with Russia, that not only wants to make slaves of the world, it keeps its own people scared to breathe for fear of jail or worse.

Just recent, went on Ed, a feller thought to be behind the killing of Israel athletes at the 1972 Olympics was arrested in France. Instead of turning him over to Germany, where the murders took place, or to Israel for trial, France shipped him back to a hero's welcome in Algeria. The French know their politics. They don't want to get crosswatts with the Arabs that supply their oil. Everybody works the angles in this supply and demand game, was Ed's words.

Ain't it the truth, declared Bug Hookum. Bug had saw where folks had invested \$4,000 to make \$40,000 by buying up future orders of orange juice before the winter freeze killed the Florida crop and selling em after the price went sky high. Weather forecasters that saw the Florida cold coming were among them that cleaned up, Bug said. And he guessed that sharp traders are doing the same thing now with saccharin and coffee, figgering that sweet position of power between supply and demand.

Yours truly,

Uncle Lew.

Ecology Center Recycling Waste Paper

The Ecology Center of Ann Arbor announced today that it will begin the collection of office paper at the Recycling Station. The Recycling Station, at 2050 S. Industrial Highway, Ann Arbor, is open Thursdays, Fridays and Saturdays from 10 a.m. to 4:30 p.m.

Pioneer Paper Co., the Centers' paper buyer, requires that the office paper be free of all staples, paperclips, tape and carbon paper. Only white paper is recyclable, according to Bill Overtree, Pioneer dye-removing process for colored sheets is too expensive to be economically feasible.

Recyclers should bundle the white paper with string or place it in cardboard cartons with a sheet attached to the outside of the carton for identification. Newspaper, computer ledger sheets and computer tab cards, the other types of paper accepted at the station, should be bundled separately with string or twine.

Other materials accepted at the Recycling Station are glass, steel or bi-metal cans and used motor oil. Glass should be rinsed, separated by color into clear, brown and green, with all metal rings, foil and caps removed. Cans should be rinsed and flattened, with all labels removed. Used motor oil can be accepted in any convenient container; plastic milk jugs are recommended.

Although the Ecology Centers' Recycling Station collects throw-away beverage containers for recycling, they encourage the use of returnable bottles. Beverages in throw-away, no-deposit cans and bottles are costlier to the consumer than returnables. A list of stores where returnables are sold is available at the Recycling Station, and at the Ecology Centers' downtown office, at 417 Detroit St.

For further information, please call the Ecology Center, 761-3186.

Hodgkins Disease (cancer of the lymph glands), once considered uniformly fatal, is now 75 to 80 percent curable in its early stages. St. Jude Children's Research Hospital has a 96 percent remission of those treated.

QUASAR COLOR TV

with the Super Module

Now at

LOY'S TV

512 N. Maple Rd., Ann Arbor 769-0198
10 Jennings Rd., Whitmore Lake 449-4454
Master Charge & BankAmericard Welcome

MICHIGAN MIRROR

By Warren M. Hoyt, Secretary, Michigan Press Association

State To Launch Numbers Game
Within the next month the state will begin to do legally what many have done only on the sly for many years—run a numbers racket.

The state's legal version will be the newest state lottery game.

Michigan Lottery Commissioner Gus Harrison says there's no intent to maintain the illegal numbers

racket by offering a legal one instead. But, he said, "If we provide some competition for the illegal game, that will be a side benefit."

Drawings in the state's numbers lottery will be daily and prizes can range up to \$3,000. A player will win that if he or she wagers \$5—the maximum—then wins a

"straight match," which returns a prize of 500-to-1. A straight match is when the number drawn exactly matches the three-digit number chosen by the player.

This also will be the first time the state lottery will use on-the-spot mini-computers, attached to a central computer, to file players' numbers choices.

Kincheleo To Close for Sure

The U. S. Navy has given what it called its final "no" to state officials who have been trying to keep Kincheleo Air Force Base open over the Navy's wishes.

Gov. William Milliken, who has suspected the base would close for some time, nonetheless urged President Carter to review and reverse the Navy's decision to close the base this summer. Milliken says the closing will be disastrous not only to the Upper Peninsula's economy, but also to the fiscal health of the entire state.

Not even Milliken, though, expects any change-of-heart by the federal government. And state and local officials already have begun working on ways to soften the blow of the closing in Chippewa county, where already 20 percent of the workers are unemployed.

Estimates are that closing the base near Sault Ste. Marie could force unemployment above 40 percent and erase an estimated \$39 million from area businessmen's annual sales.

The 600-acre base is being eyed as a possible prison site and officials are hoping to attract new industry there as well.

Update

A bill to ban food with all but trace amounts of PBB has won its first round of approval in the state house. Sponsors predict a rougher time in the Senate, however, where some key lawmakers think the bill costs more than it would be worth to protect human health. Estimates are that if the bill passes, the state 30,000 cows suspected of having low PBB levels and to reimburse will pay \$28.40 million to test some farmers whose livestock must be killed under the tighter standards.

Controversial Project Searfarer has been dealt a possibly fatal blow by the U. S. House Armed Services Committee. Some committee members, including Michigan Congressman Bob Carr, D-East Lansing, say the proposed underground communications system is dead.

The committee failed to include money for the project in a weapons procurement bill it approved. And although the full House and Senate still have their say on what goes in the bill, the committee's unanimous vote to exclude Searfarer darkens the picture for the project.

Michigan's lawmakers are the third best paid in the country, according to a study by the Council of State Governments. In a two-year period they earn \$46,500, falling behind only New York (\$47,000) study shows Michigan legislators get an additional maximum \$8,850 in expense money over two years, while California lawmakers get nothing.

JUST REMINISCING

Items Taken from the files of The Chelsea Standard

4 Years Ago...

Thursday, April 28, 1973—

The Junior High Fellowship of St. Paul United Church of Christ will crusade against litter this Saturday when they sponsor a "Trash-a-Thon." Sponsors will pay members per pound of litter they pick up along roads, with proceeds to be donated to a children's charity.

Excavations seen along Chelsea-Dexter Rd. this week are preparations for the future. Michigan Bell is laying a new inter-office trunk cable in anticipation of expanded telephone traffic between Chelsea, Dexter and Ann Arbor in years to come.

Chelsea's "Equinox," a local teen center, will act as a clearing house for area residents looking for odd jobs help this spring. This service has been labeled "Rent-a-Kid."

Fifth graders at North Elementary school observed an Easter tradition April 18 when they created Ukrainian Easter eggs by decorating colorful eggs with ornate designs.

14 Years Ago...

Thursday, April 25, 1959—

Dexter will host a communications day. Civil Defense exercise Sunday afternoon with activities to begin at 1:30 p.m. in the water tower at the eastern edge of the village. Zone V directors, Vic Sindlinger and Frank Haggard, will supervise test activities.

Conservation Officer Donley Boyer has reminded dog owners that all dogs must be confined—either tied up or in enclosed yards or homes from April 15 through July 15. This is in accordance with state laws for protection of small game during the nesting season.

Chelsea's new Shell Service Station, operated by Harmon Place, at Ann Arbor, is scheduled to open soon at I-94 and M-52, adjacent to Schunim's Restaurant. In the past week, construction workers erected the 10x10-foot revolving illuminated sign which will top the 90-foot tower marking the site. The 10-foot revolving sign on a 24-inch holder, brings the tower's total height to 102 feet.

The burning of the mortgage and the dedication of the \$70,000 Educational Unit of the First Methodist church will be special features of a service Sunday, April 24, 4 p.m. at the church. Bishop Marshall R. Reed will dedicate the Unit to God for the purpose of worship, fellowship, study and service.

24 Years Ago...

Thursday, April 23, 1933—

Leona Hatt of Chelsea placed first in the Washtenaw 4-11 clothing judging contest in Ann Arbor last Saturday, according to Frank Gendron, Washtenaw county 4-11 agent.

Chelsea's parking problem was the principal topic of discussion at the Chamber of Commerce meeting Tuesday evening and a committee of three was appointed to check other nearby towns with reference to parking meters and other methods of control.

Master Sergeant William Schrader, son of Mr. and Mrs. Walter Schrader, Sr., was awarded the addition of a first bronze oak leaf cluster to the purple heart "for wounds received in action against the enemy" in Korea, according to word received here.

Plans are now complete for the annual Elementary PTA Penny Carnival which opens at 6 p.m. Friday in the Chelsea High school gymnasium. The cafeteria, under the chairmanship of Mrs. Willard Pearson, begins serving at that time.

34 Years Ago...

Thursday, April 22, 1943—

Luther Kusterer has been named valedictorian, and Wilma Schweinfurth, salutatorian, of the Class of '43, Chelsea High school. He had a 3.78 grade point average out of a possible 4.0, and she had a 3.68 average out of a possible 4.0.

Chelsea's quota of all types of bonds to be sold during the 2nd War Loan drive which ends April 30, is \$235,000. Of this amount, a total of \$102,000 of the various types of bonds have been sold.

On Dec. 15, 1942, Congress passed an amendment on Public Law 623, the Flag Code, according to a recent report in The American Legion News. The major change was made in Section 7 of the Pledge of Allegiance to the Flag, by eliminating the right hand salute, at the word Pledge.

Arrangements may still be made for a plot in the Community Gardens on McKinley St., where a few early potatoes, peas and onions have already been planted. Many garden contests are being announced, including a \$500 War Bond for the best city or town vegetable garden.

Telephone Your Club News
To 475-1371.

Control Wind Erosion By Leaving Crop Residue

Leaving crop residues on the soil surface this spring is an effective way to control wind erosion on Washtenaw cropland, says District Conservationist Clark Eacker of the Soil Conservation Service. He further states that wind erosion is potentially more serious this spring than in the past due to low soil moisture, more fall plowing last year and larger fields.

Wind speed at the ground surface is the critical factor affecting wind erosion. When the wind reaches 8 miles per hour at the ground surface, soil particles the size of a pin head start moving. Eacker points out that the term "at ground or soil surface" is important because that is where wind erosion takes place. High winds a foot or more above the ground don't cause a problem because they never touch the soil. The trick is to keep the wind a foot or more above the surface of the land. Another alternative is to leave the soil particles (clods) so large that the wind can't move them. This alternative is not feasible, however, on sandy or organic soils found in the county.

Leaving the residue (left over parts) of last year's crop on the surface of the land very effectively keeps the wind speed at the ground surface too slow to cause erosion. The effectiveness of crop residue in wind erosion control depends on the amount. Eacker says most soils need 1½ to 2½ tons of crop residue on the soil surface for adequate wind protection and that sandy or muck soils need the most. You may not need all the crop residues left from corn or small grains, but you do for soybeans because there is less to start with.

The real question is how does one prepare the land for this year's crop and still leave last year's crop residue on the soil surface? "That's simple," says Eacker, "just don't bury it with a moldboard plow." Instead of using a moldboard plow, he recommends no-till farming which leaves all crop residues on the surface, or using a straight-point chisel plow which leaves about 80 percent of the residue on the surface. He cautions against the use of a twisted-point chisel plow which buries 40 to 75 percent of the crop residue and disking which buries 25 to 50 percent.

If you are wondering how much crop residue you have left on the surface, there is an easy way to measure it. Simply mark off a yard square, collect, dry, and weigh the residue left on the surface in ounces, then multiply by 300—the answer is the pounds of crop residue per acre.

It's already too late for fields which were plowed last fall. They

are ripe for wind erosion this spring. If plowing was necessary, it should have been done with a chisel plow. Or better yet, just leave the crop residue on the surface.

Eacker adds that some fields do not have enough crop residue left after harvest, such as corn harvested for silage. In cases like this, he suggests the establishment of a winter cover crop such as rye.

Remember, it's the amount of residue left on the land at planting time that counts. Crop residues left on the surface not only control wind erosion, but also reduce water erosion which is even more serious.

For more information, contact the Soil Conservation Service Field Office at 6101 Jackson Rd., Ann Arbor 48103, phone 761-6721.

Dial-A-Garden Topics Listed

Dial-a-Garden, the system of pre-recorded daily gardening tips is sponsored by the Washtenaw County Co-operative Extension Service. The system is in operation 24 hours per day, 7 days per week. Interested persons are invited to call 971-1122 at their convenience and receive timely, up to date gardening information.

Next week's Dial-a-Garden topics are:

Friday, April 22—"Early Fruit Tree Sprays."

Monday, April 23—"Azaleas for Michigan Gardens."

Tuesday, April 24—"If the Forsythia Didn't Bloom."

Wednesday, April 25—"Fertilize Spring Flowering Bulbs."

Thursday, April 26—"Learn To Recognize Poison Ivy."

Telephone Your Club News
To 475-1371

J. T. BUILDING CO.

QUALITY HOME BUILDERS
FAST FREE ESTIMATES

Owner participation welcome.

475-7070

115 PARK ST.

CHELSEA, MICH.

SPAGHETTI DINNER

SATURDAY, APRIL 23

Sponsored by Band Boosters

Serving 4:30 - 8:30 p.m.

WYLIE MIDDLE SCHOOL CAFETERIUM

Entertainment Take-outs Available

\$3 Adults

\$1.75 Children 12 and Under

Tickets available at McLeod Pharmacy
& Dexter Card Shop

FARM AUCTION

Having quit farming, will sell the personal property at public auction located 1 mile south of Chelsea on M-52 to Brown Drive, west ¼ mile, or exit I-94 on M-52 north to Brown Drive (next to Shell station) west ¼ mile, house No. 20086

SATURDAY, APRIL 23

Commencing at 11:00 a.m.

PHONE STOCKBRIDGE 517-851-8042 | PRICE BROTHERS AUCTIONEERS | PHONE STOCKBRIDGE 517-851-8042

Farm Machinery - Trucks - Household Race Car

International M tractor, wide front, live PTO, 12-in. rubber. Oliver 3x16 trailer plow, trip bottom.
1967 Massey-Ferguson 300 combine, 11 ft. grain table, and 222 2-row corn head.
1987 John Deere 45 combine with cab, 10 ft. grain table, and 234 new style corn head.
New Holland 66 hay baler, PTO.
Oliver 240 wheel disc, 11½ ft. Co-Op 13-hole grain drill, 15-in. tires.
Oliver 402 corn planter, 4-row. 2-section rotary hoe.
Two 110-bu. McCurdy gravity boxes.
Massey-Harris 4-row front cultivator, fits 33-34-85-85.
Oliver 3-section harrow.
Double cultipacker.
David Bradley wagon and flat rack.
John Deere 3-section harrow.
8-row trailer sprayer, 300-gal., 6-ply tires, good.
Co-Op 3-section harrow.
150-gal. water tank.
John Deere field cultivator.
Surge milker pail.
Bale elevator with ¾-h.p. electric motor, 110-220-volt.
David Bradley 7-ft. mower.
Two 8-hole hog feeders.
David Bradley PTO corn sheller.
20-ft. log chain.
100-gal. hi-boy tank.
Mayrath 4x16 grain auger.
100 ft. corn crib wire.
50 ft. corn crib wire.

Two 220-gal. oil tanks.
10 ft. No. 60 drive chain.
Five 4½x16 panel gates.
International weed chopper.
Quantity Lasso atrazine, esterone 89.
Milo seed.
Tool box and gas tank for pickup.
Quantity scrap iron, wagon load small items.

TRUCKS

1966 Ford F-100 pickup, 352 engine.
1962 Ford Ranchero with Gem top cap.
1947 Dodge 2-ton truck with Gar Wood hoist.

HOUSEHOLD

Green Early American davenport.
Early American davenport and chair.
Kitchen table and 6 chairs.
3 table lamps.
2 end tables. Hot water heater.
Double bed and dresser.
Student desk.

RACE CAR

SNOWMOBILES

Mark hot rod race car with 302 Chevy engine, quick change rear end, 5 tires and trailer.
Allouette 440 Snow Brut snowmobile.
Allouette 295 Eliminator snowmobile.

TERMS: Cash or check with proper I.D.
Not responsible for accidents or items after sold.
Lunch on Grounds.

RICHARD J. SCHULZE

OWNER

(313) 475-8759

\$Strike it Rich With...

ANN ARBOR
FEDERAL SAVINGS

AAPS

you can depend on us!

AAPS

ANN ARBOR FEDERAL SAVINGS

11 OFFICES TO SERVE YOU IN: ANN ARBOR, BRIGHTON, CHELSEA, DEXTER, MANCHESTER, SALINE, YPSILANTI • Member FDIC

FREE Strike-it Rich booklet...

tells you how to double your money!

You can learn how to double your money, cut income taxes, and discover many other money saving/earning methods in this FREE 28 page booklet. You don't need to be rich to Strike-it-Rich at AAFS. You can deposit \$5,000 in our 7½% Certificate of Deposit and in 10 years you'll have \$10,772.81, in 20 years \$23,210.69 and in 30 years \$50,008.87. Mail coupon for free copy of Strike-it-Rich or pick up a copy at any of our convenient offices.

the magic of compounding

Deposit	... in 10 years you'll have	... in 20 years you'll have	... in 30 years you'll have
\$ 5,000	\$ 10,772.81	\$ 23,210.69	\$ 50,008.87
\$ 10,000	\$ 21,545.62	\$ 46,421.37	\$ 100,017.73
\$ 25,000	\$ 53,864.05	\$ 116,053.43	\$ 250,044.33
\$ 50,000	\$ 107,728.10	\$ 232,106.85	\$ 500,088.65
\$100,000	\$215,456.20	\$464,213.70	\$1,000,177.30

Above figures are based on our 7½% per year, 72 month certificate of deposit, available in amounts of \$1,000 or more. Interest is compounded monthly to yield 8.03% annually. Federal regulations require a substantial interest penalty for early withdrawal. Interest subject to income tax.

ANN ARBOR FEDERAL SAVINGS

Please send me a Strike-it-Rich Booklet

Name _____

Address _____

City _____ State _____ Zip _____

Telephone _____

Ann Arbor Federal Savings, 401 E. Liberty, Ann Arbor, Michigan 48106

Lou Ann Hankerd, D. Landwehr Will Make New Home in Virginia



Mrs. Dennis Landwehr

Lou Ann Hankerd, daughter of Mr. and Mrs. Paul Hankerd of 74 Flanders St., exchanged marriage vows with Dennis D. Landwehr, son of Mr. and Mrs. Duane Landwehr of 18000 Cavanaugh Lake Rd., April 15 in St. Mary Catholic church. The ceremony was conducted by the Rev. Fr. David Philip Dupuis.

Vocalist for the occasion was Jeanne Haselschwardt.

For her wedding, the bride appeared in a long white gown accented in Brussels lace, and styled with a high neckline, bishop sleeves and chapel train. Her finger-tip length mantilla was trimmed in matching Brussels lace and she carried a colonial bouquet of white daisies and roses.

Matron of honor was Stephanie Aldrich of Chelsea. She wore a melon-colored sleeveless dress with a matching jacket which featured cape sleeves. Her colonial bouquet was an assortment of white daisies and melon-colored roses.

Serving as bridesmaids were Sherry Moore and Jeanine Arnett, both of Chelsea and friends of the bride; and junior bridesmaid Cheryl Hankerd, also of Chelsea and sister of the bride. Their yellow gowns were styled to match that of the matron of honor, and they carried yellow roses in their bouquets.

For her daughter's wedding, Mrs. Hankerd was attired in a sea-foam green dress with an empire waist, while the bridegroom's mother, Mrs. Landwehr, wore a blue sleeveless dress with a matching long-sleeved jacket.

Jennifer Ducey of Michigan Center was flower girl for the marriage ceremony.

Best man, Ronald Landwehr, of Chelsea, brother of the bridegroom, was assisted by ushers Michael Landwehr, brother of the bridegroom; Emmett Hankerd, brother of the bride; Ken Kusterer; and Greg Osborne, all of Chelsea.

Following the wedding, a reception was held at Chelsea Rod and Gun Club. Mrs. Ronald Borders poured punch, and Mrs. Robert Bertke cut the wedding cake. Kathy and Sandy Crouch attended to the guest book.

Upon their return from a honeymoon to the southern states, the newlyweds will reside in Norfolk, Va.

The bride is a Chelsea High school graduate and was employed by Chelsea Pharmacy prior to her marriage. Her husband graduated from Chelsea High school and Eastern Michigan University, Ypsilanti. While in Chelsea, he was employed by Chelsea Medical Center. Currently, he is serving in the U. S. Navy and is stationed aboard the U.S.S. Nimitz.

KINDER KLUB

The April 19 meeting of Kinder Klub was held at the home of Veretta Whitaker. Vice-president Jean Haab presented the slate of officers for 1977-78.

Nadine Koch and Jean Haab will represent the club at Spring Conference.

Spring dinner will be held at the Great Lakes Steak Co. on May 24. Members are to meet at the home of Jean Haab at 6:30 p.m.

Following the business meeting a delightful dessert was served by co-hostess Jean Haab.



Mrs. Paul B. Brown

Linda M. Shadoan, Paul Brown Wed in Congregational Church

Linda Marie Shadoan, daughter of Dr. and Mrs. James D. Shadoan of 314 Washington St., married Paul Bruce Brown, son of Mr. and Mrs. Andy Brown of 16455 Winters Rd., Grass Lake, Saturday, April 16, in First Congregational church of Chelsea.

The 4 p.m. ceremony was conducted by the Rev. Carl Schwarm, host pastor; the Rev. Paul L. Miller of Gravois Mills, Mo., grandfather of the bride; and the Rev. W. Donald Miller of Dolgeville, N. Y., uncle of the bride. The couple exchanged their marriage vows in the presence of 250 guests.

Musical scores for the wedding were presented by a trio of vocalists. Anne Miller of Dolgeville, N. Y., and cousin of the bride, sang "The Wedding Song," which was followed by "The Song of Ruth," performed by Mrs. Miriam R. Roisen of Omaha, Neb., aunt of the bride. Sue Beaumont of Ypsilanti, sang "The Lord's Prayer."

Maid of honor was Anne E. Miller of Dolgeville, N. Y., cousin of the bride.

Serving as bridesmaids were Deborah and Brenda Shadoan of Chelsea, both sisters of the bride, and Lori Schiller of Stoughton, Wis.

Kennard Dysinger of Chelsea attended as best man. He was assisted by ushers Daniel Brown of Grass Lake, brother of the bridegroom; Ed Howlett of Chelsea; and Michael Bakken of Stoughton, Wis.

Following the wedding, a reception dinner was held at the Chelsea Fairgrounds Service Center.

Upon their return from a one-week honeymoon to northern Michigan, the newlyweds will reside in Saline.

The bride attended Davenport Business College of Grand Rapids and Concordia Lutheran College, Ann Arbor. Her husband currently attends Washtenaw Community College, Ann Arbor.

Salad Luncheon Slated May 15 at Methodist Church

All systems are go for a spring salad luncheon to be held Friday, May 13 at the First United Methodist church. There will be two serving times, 11:15 and 12:30. For ticket information call Martha Luick, 475-8763. General chairman for the luncheon will be Debbie Spalding.

Certified nurse mid-wives are making an important contribution to better maternal and infant care in the United States, according to the March of Dimes. By handling routine pregnancies, the nurse-midwife frees physicians to treat more difficult pregnancies. She is also effective in reaching medically underserved areas.

Magic Mirror Beauty Salon

Open Tuesday thru Friday
9 a.m. to 9 p.m.
Saturday, 8 a.m. to 3 p.m.

PHONE 665-0816

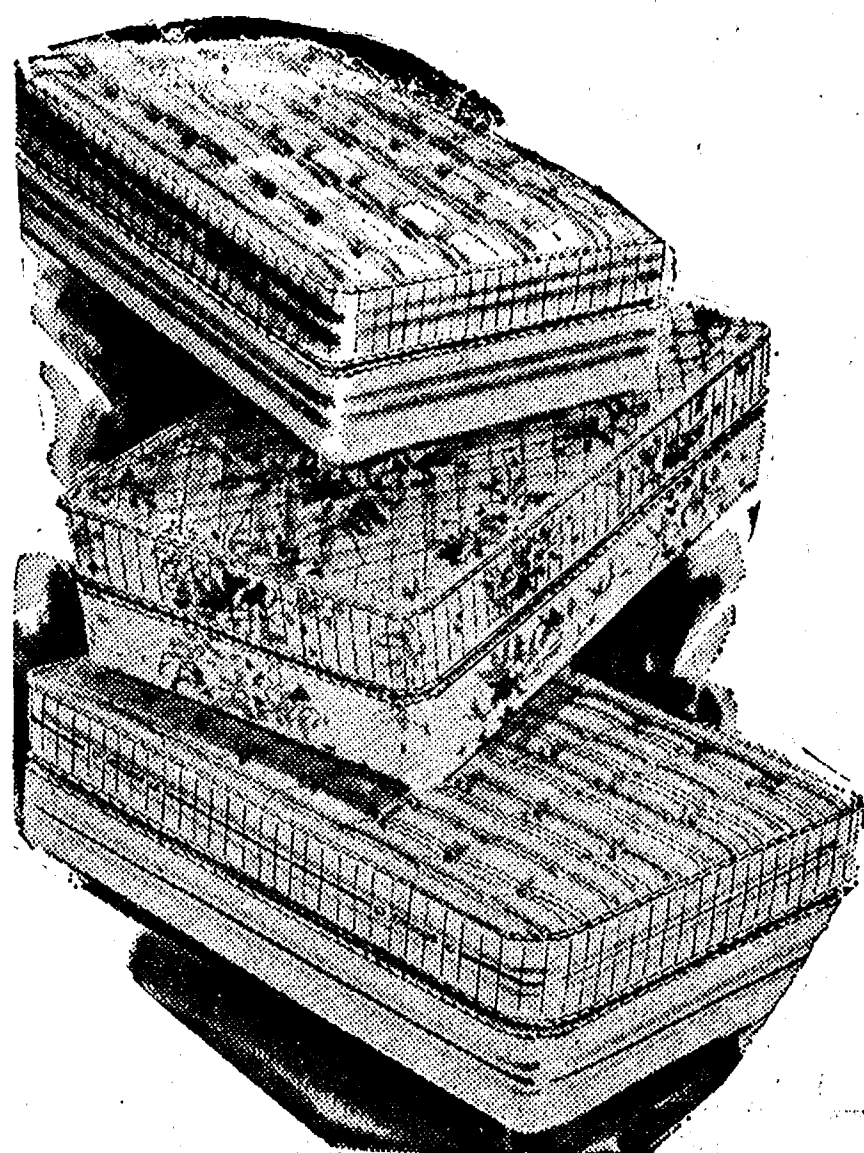

SAVE ON FAMOUS NAME MATTRESSES AND BOX SPRINGS

We're spring cleaning in our mattress department and have drastically reduced prices for quick clearance of floor samples, discontinued styles, mismatched sets, close-outs. Great luck for anyone needing a new mattress or box spring or both. Famous brands such as Simmons and Stearns and Foster.

HURRY IN, QUANTITIES ARE LIMITED

IMMEDIATE DELIVERY

CLEARANCE

ODD BOX SPRINGS AND MATTRESSES

Assorted sizes and styles, including Simmons and Stearns and Foster.

up to 1/2 off

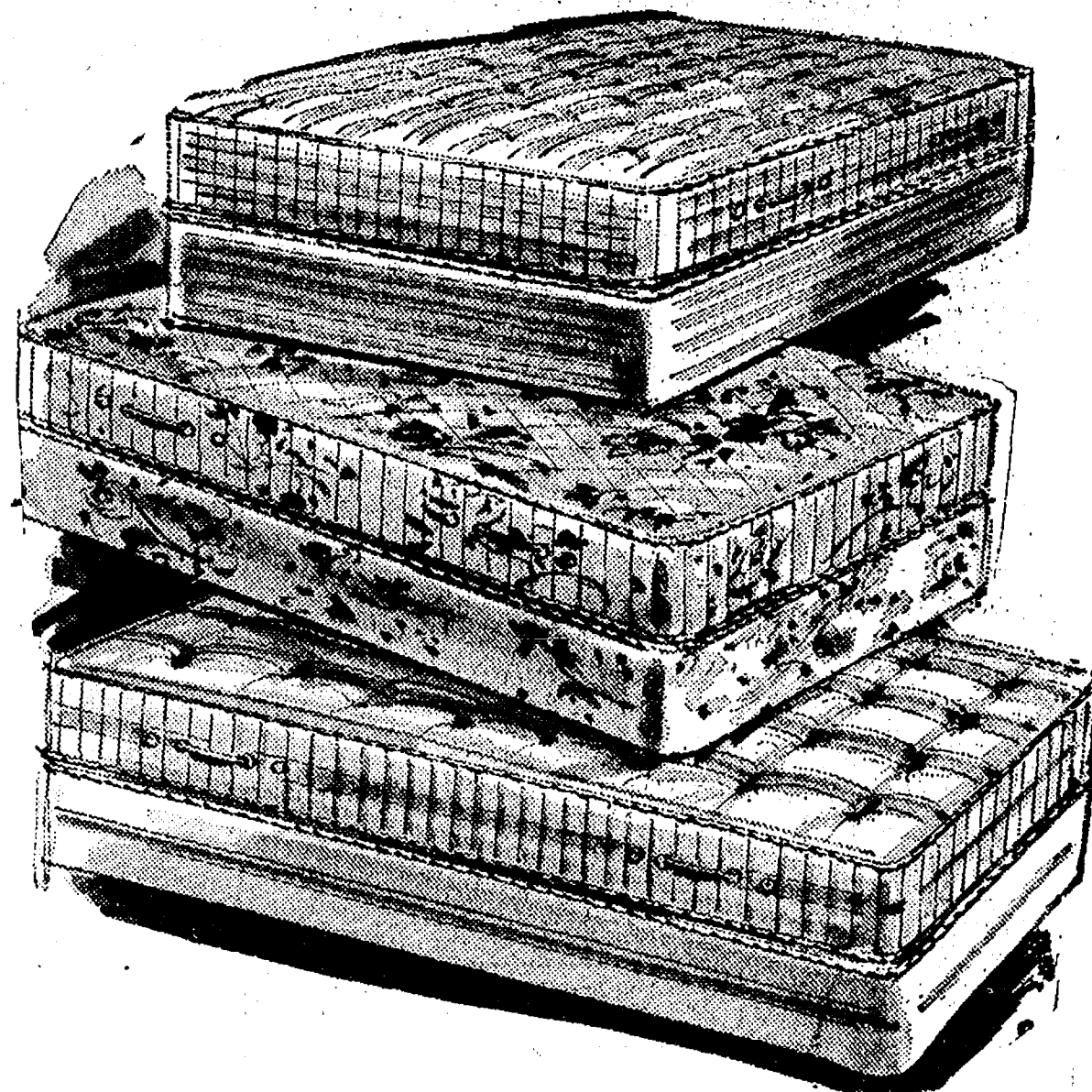

TWIN SIZE SETS

GOLDEN VALUE -----Reg. 119.50 NOW 79.90

FIRM SARATOGA -----Reg. 119.50 NOW 89.90

X FIRM HOTEL BUILT -----Reg. 139.95 NOW 99.90

FULL SIZE SETS

GOLDEN VALUE -----Reg. 159.95 NOW 119.90

X FIRM HOTEL BUILT -----Reg. 159.95 NOW 119.90

MED. FIRM BEAUTY

REST BACK CARE I -----Reg. 299.95 NOW 229.90

QUEEN SIZE SETS

MEDIUM GOLDEN VALUE ---Reg. 219.50 NOW 159.90

FIRM SARATOGA -----Reg. 249.95 NOW 189.90

X FIRM HOTEL BUILT -----Reg. 229.95 NOW 169.90

FIRM TOP QUALITY -----Reg. 369.95 NOW 269.90

Merkel

HOME FURNISHINGS

Main St., Chelsea.

Open Mon. and Fri. to 9.

Phone 475-8621

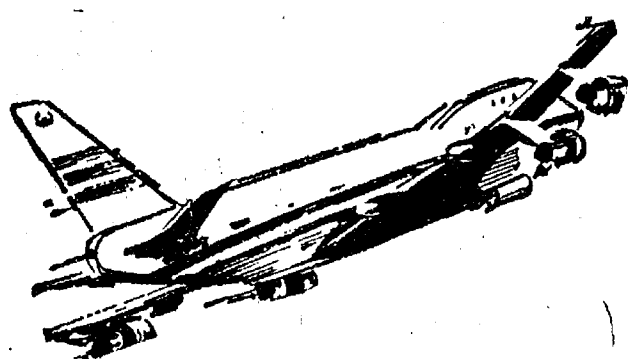

JET SPRAY CARPET CLEANING SPRING SPECIAL

There is NO Gamble when you call on us.

★ ANY LIVING ROOM
AND ADJOINING HALL \$29
★ EACH ADDITIONAL ROOM \$11

ASK ABOUT UPHOLSTERY CLEANING

★ WORKMANSHIP GUARANTEED ★

Phone

761-3025

Owned and operated by John Lixey and Mike Grob



Letters to the Editor

Dear Mr. Editor:

It has always been my understanding that a "News Paper" was a source of information and NEWS to benefit the reader. What benefit did your readers gain out of your recent NEWS? report of CRIMES? committed four years ago?

First of all I suggest that you get all the facts straight before publishing a degrading article like this. (Not only degrading to the people mentioned in the article, but also to your lovely town.)

Now allow me to give you the facts. Carol A. Meyer did not leave her five children, there were only four. Vicki, the eldest had not lived at home since the age of 16. Vicki also supported herself about 85 percent of the time until the age of 18 and then was 100 percent self supporting.

I can't understand why people can't let "Sleeping Dogs Lie." If this had happened to one of the people of the considered "BETTER CLASS," there wouldn't have been so much as their name mentioned in The Chelsea Standard, much less the listing of all their children's names.

My mother paid for what she did and is still highly respected by all of her children. She refused to go out with any of her children because she has been made to feel that it is disrespectful to us. This is because people like the people of the community of Chelsea won't let her forget her past mistakes. People should realize one thing, she has paid for what she did and so has her family.

The entire Meyer family has suffered so much harassment that it was necessary for my parents to move from this section of the country in order to find some peace of mind. Not only did my mother need this change but also my brothers and sister: Dale, David, Linda and Danny as well as my father.

There were two of the Meyer children who had to seek professional help to maintain a proper perspective on life because of the social pressures and harassments out of the wrong that my mother did. I was one who needed the help of psychotherapists.

In the eyes of society, when you reminisce about one of your loved ones who has passed, you remember about the good things in that person; not that in the fall of 1973 they were involved in some so called CRIME with whatever kind of label attached. Sure, friends might

I say "Johnny and I sure raised hell when we were kids!" but that's not like the past that was brought up about my mother.

I graduated with the class of '77 and it's a good thing I did, if my graduation had been a year later, (probably would not have made it. I'll stand up to this harassment now because I have developed broad shoulders and because I'm older, but the ones I feel sorry for are my younger brothers, my sister and my parents.

I also read in The Standard that the class of '72 is planning a reunion this summer sometime. I was planning to attend because we (my family) are just beginning to hold our heads above the water; but now I would not attend the reunion if I were paid.

On March 26, 1973, it was hard for me to handle the things that were happening. I only had to go to work. I not even had to go to school. I was not even in the NICE COMMUNITY OF CHELSEA. But my father, brothers and sister had to carry on life as usual. They had to go to town for different things, groceries, gas, to the doctors, and various other errands always expecting and finding someone with a finger pointed at them. The kids had to carry on as usual at school and were constantly being talked about by the so-called UPPER CLASSES' CHILDREN. Not to mention the fact that my brother Dale wanted to stay in Chelsea in spite of it all and graduate with his "friends" he grew up with. Arrangements were made for him to remain and housing was provided for him but he principal would not permit Dale to attend school at Chelsea High.

I think it's time for the people of the precious town of Chelsea to clean off their own doorsteps and clean out all the skeletons from their closets before they start condemning other people and their families four years after one has paid her debt to society. It's like these people in Chelsea that won't let any of us live this down. All you people are concerned with is to pour salt into a deep, deep wound.

I have not seen anything printed about the things Mom, Dad, Dale, David, Danny, Linda or I have accomplished. And there are many things we have accomplished that we are quite proud of. It may not have happened at GOOD OLD CHELSEA HIGH, but we have all earned awards for our family.

I personally feel that there was no need for a re-print of this incident in The Chelsea Standard. But then again, you could be trying to earn an award for your paper, perhaps an award will be given for the most un-original story or the lowest class paper. If so, you have the vote of all my friends and double that from me.

With no respect to you or your community,

Vicki L. Meyer.

Telephone Your Club News To 475-1371.

Varsity Nine Squeezed Out By Brighton

Failure to connect on the pitching of Brighton's Bob Schmidt led Chelsea High's varsity baseball team into a backwash of defeat Tuesday afternoon as they lost their league opener to Brighton, 1-2.

Some redemption for the Bulldogs came from the pitching of Chelsea's Kurt Owings, who gave up only three hits and struck out six while entrenched on the mound.

"We had a well-played game with no errors," said Chelsea Coach Paul Terpstra, "but the primary reason we didn't do better was we struck out 11 times, which was too many."

In the game, Chelsea had only two hits, a single by Don Nadreau, and a double by Anthony Houle. Houle's double drove in Chelsea's only run. Scoring on Houle's hit was Jeff Powell, who got on base on a Brighton error.

After Powell's run in the sixth inning, Chelsea loaded the bases, but was faced with two outs. A strike-out closed the door on Chelsea's hopes for a comeback.

Chelsea is now 0-1 in their league and has a 2-1 over-all record.

How To Begin Researching Your Roots

For reasons which must be obvious to every television viewer by now, genealogy—tracing one's roots—is a subject of consuming interest anding Americans at the moment.

Is there a courageous warrior in my background, or a deserter? Did my ancestors come over on the Mayflower, or did they book steerage on a banana boat? Was my great-great-grandfather a soldier in the Revolutionary War, or did he empty cisterns for General Washington? Everyone seems to be searching for the twists and turns taken by his family tree in decades gone by; the problem is that few know how to embark on such a journey.

Those with money to spare may hire an expert certified by the Board for Certification of Genealogists, 1307 New Hampshire Ave., N.W., Washington, D.C. 20036. Types of experts include records researchers who look up answers to specific questions, lineage tracers who research and prepare pedigrees, and certified genealogists who prepare complete family histories.

Hiring experts can be expensive, however, so the average root-tracer may prefer to do it himself. Most libraries have books on the subject. For those who wish to learn how to begin reconstructing his family's history, a business-size, stamped, self-addressed envelope sent to the National Genealogical Society, 1921 Sunderland Pl., N.W., Washington, D.C. 20036 will obtain a free copy of "Suggestions for Beginners in Genealogy." Good luck!

Sluggers of the Week



DON MORRISON, a third-year veteran of Chelsea's varsity baseball team, has played baseball ever since he could first hold a bat and hit a ball. Perhaps because of this past, he believes experience is the key to a successful performance on the diamond.

The 6'0", 165-lb. senior is both a lefthanded batter and thrower, and presents a threat to his opponents whether he finds himself on the pitching mound, or protecting first base. For Morrison, his most memorable game was last year's contest with Saline when Chelsea won the championship. "That game was the first league championship game I was involved in," he said. Morrison predicts the league will be tougher this season, but believes Chelsea can meet that challenge, and consequently has a good chance at the title. "Right now, hitting is our greatest asset," the player revealed. Chelsea's only drawback, he continued, is lack of experience since the 1977 baseball squad is primarily a junior team. Morrison's possession of experience therefore makes him a valuable team member. The game of baseball is a challenge to this slugger, "or I wouldn't really want to play it," he said. In addition to baseball, Morrison plays basketball for Chelsea High. Among his other school activities, he is treasurer of the senior class and a member of the National Honor Society. He has two sisters and is the son of Mr. and Mrs. Thomas Morrison of 5090 Queen Oak Dr.

ANTHONY HOULE moved to second base last season while in his second year on the varsity baseball squad. Prior to that move, he had played shortstop. Now in his third year as a varsity slugger, the 5'9 1/2", 155-lb. senior has achieved a fine record of baseball honors. Last season he was named second baseman on the second team of the SEC all-league squad, and was selected Most Improved Player from within the Bulldog ranks. A righthanded batter and thrower, Houle believes baseball "helps you think more and builds endurance." Throughout his baseball career, the game he best remembers was a doubleheader against Brighton last year. According to Houle, the Bulldogs were losing, 0-10, in their second game after having dropped the first to their opponents. To stay at the top of the conference, Chelsea had to either win both games, or settle for a split. With the pressure on, the Bulldogs came from behind to smash Brighton, 12-10. That kind of determination could very well be a factor in Chelsea's final results this season. "This year each team in the league has its weaknesses, but because we don't have any one bad weakness, our chances for the title look pretty good," Houle said. "If we work hard and maintain our concentration and dedication, we can do it." he predicted. Houle stated Chelsea's defense still needs development, but the team's pitching is doing well. He concurred with Morrison on the value of experience to a baseball team, and joins Morrison in bringing this quality to the varsity team this season. In addition to baseball, Houle plays football and basketball for Chelsea High. He has five brothers, and is the son of Mr. and Mrs. Robert Houle of 315 Taylor Lane.

JV Baseball Team Takes Doubleheader

The Bulldogs junior varsity opened the season on a winning note by taking a doubleheader from Manchester, 6-0 and 5-4, on April 8.

The first game featured the high hit pitching of Gary Dils, who struck out six batters in four innings, and Mike Machasny, who shut out Manchester in the final three innings.

The winning margin was provided in the first inning on five walks and heads-up base running, which scored three runs. Steve Hegadorn laid down a beautiful sacrifice bunt in the second inning to score the first of two runs scored in that inning. Six Bulldogs recovered hits in the first game, all singles. They are Roger Moore, Brian Burg, Al Augustine, Jeff Stirling, Dan Gerstler, and Dan Wilson.

The second game proved to be a much closer contest with Manchester's improved pitching. Al Augustine, Mike Eisels, and Roger Moore shared the pitching chores for Chelsea with Moore taking the win. Manchester tied the game in the fifth inning and scored one run in the seventh to take the lead. Trailing by a run, Chelsea tied the game when Dan Wilson scored on a passed ball. A couple of walks loaded the bases and Roger Moore then singled to right, knocking in the winning run.

Roger Moore had a good game at the plate banging out two singles and a double. Dan Gerstler also got a single.

On Tuesday, April 19, the junior varsity entertained Brighton at home at 4 p.m. In the league opener. Friday, the Junior Bulldogs travel to South Lyon, game time 4:30, and Saturday, they play a doubleheader at home against Stockbridge, game time 1 p.m.

Frosh Baseball Team Looks for Good Season

Prospects for a successful freshman baseball season look strong, according to Bulldog coach Chris Dimanin.

Contributing to that glossy outlook is the exceedingly good performance of the team's pitching staff during recent practice sessions. On the mound this season will be Wally Soltysiak, Brad Knickerbocker and Chuck Moore.

Backing them up will be team members Mark Stevenson, center fielder and pitcher; Dan Alber, first baseman; Dennis White, catcher; Mark Barnes, first baseman; Dave Wilson, catcher; John Dunn, third baseman; Mike Wood, catcher; Howard Flintoft, pitcher; Steve Hawker, third baseman; Lou Juhnke, left fielder; Dan McGill, second baseman; Shaun Murphy, second baseman; and Jim Shepherd, outfielder.

Managing the 1977 CHS freshman baseball squad are Bob McAllister and Chris Umstead.

First test for the freshman ball club will be Monday, April 25 on their home turf. The Bulldogs will face Novi, beginning 4 p.m.

CHS Junior Varsity Baseball Schedule		
April 22—South Lyon	A	4:30
April 23—Stockbridge (DH)		
April 24—Stockbridge	H	1:00
April 26—Milan	H	4:00
April 29—Dexter	A	4:30
May 3—Saline	H	4:00
May 5—Novi	H	4:30
May 7—Jackson NW	A	1:00
May 10—Novi	A	4:30
May 13—Brighton	A	4:30
May 14—St. Thomas	A	11:00
May 17—South Lyon	H	4:00
May 20—Milan	A	4:30
May 24—Dexter	H	4:00
May 28—Saline	A	4:30

You've probably got two lamps that need new shades.

We've got the shades.

Top of the Lamp

217 North Main Tel. 769-7019
Across from a. a. old post office

CHELSEA JAYCEE AUCTION RUMMAGE SALE

SATURDAY, JUNE 4

Starting at 11 a.m.

At Chelsea Fair Merchants Bldg.

For Pick-Up of Your Donations CALL

BOB SMITH . . . 475-2038
BOB PONTE . . . 475-9191

Proceeds go to Community Service Projects

A & W CHELSEA

I-94 and M-52
REMEMBER—
Every Tuesday is
CONEY DAY

CONEY DOGS

39¢ ea.

Save Time - Call in
Orders Ahead
475-2055

SCHOOL LUNCH MENU!

Week of April 25-29

Monday—Turkey and noodle casserole, vegetable, hot biscuits and butter, blueberry dessert, milk.

Tuesday—Hamburgers on a bun, trimmings, carrots, potato sticks, cake with topping, milk.

Wednesday—Goulash, creamy cole slaw, biscuits and butter, chilled fruit, milk.

Thursday—Macaroni and cheese, meat slice, peas, bread and butter, dessert, milk.

Friday—Tacos, trimmings, soup of the day, crackers, apple dessert, milk.

New Michigan Tourist Calendar Lists Spring, Summer Attractions

Tired of the Blahs of winter? Setting your sights on spring and summer?

If so, a new Calendar of Events available free from the Southeast Michigan Travel and Tourist Association is for you.

The new brochure lists more than 200 festivals, fairs, musical presentations, theater, indoor and outdoor sporting events, tournaments, shows, races, shopping days, films and special happenings.

Located throughout the nine-county Southeast Michigan region, the events are described by date, name, and sponsoring organization, and take place from March through Mid-September. Also included is a back page of "added starter" information, a complete listing of organizations scheduling daily events, as well as those coordinating agencies offering further information on periodic events.

Southeast Michigan Travel and Tourist Association may be contacted at 312 State of Michigan Plaza Building, Detroit 48226. Ask for "Spring-Summer, 1977 Calendar of Events."

Please Notify Us of Any Change in Address

QUALITY Wedding Stationery

Finest quality wedding stationery can be yours at no extra cost.

We invite you to come in and plan with us in advance of your wedding.

THE
Chelsea Standard
PUBLISHERS and PRINTERS

LAST 3 DAYS 20% OFF CUSTOM DRAPERIES

Introducing our new drapery line - A broad collection of antique satins, smooth sheers, textured casements, open weaves, prints and woven designs

Custom-Made to fit any window.

Expert Installation Available.

FOR SHOP-AT-HOME SERVICE CALL 475-8621

LAST 3 DAYS 20% OFF Woven Wood Shades

Casual elegance of wood in natural stained or painted styles, plain or woven with colorful yarns in hundreds of colors.

★ EASY TO OPERATE
★ MAINTENANCE FREE
★ CUSTOM SIZES

Merkel
HOME FURNISHINGS

Open Tues. & Fri. Till 9 Ph. Chelsea 475-8621

There's No Substitute for Protein in a Hog Ration

Protein builds meaty hogs and puts weight on fast. Protein-deprived hogs take longer to reach market weight and time is money. Don't waste corn. Balance it with Wayne 40% Pig Balancer and make the best possible use of facilities, time, grain and your investment. It's ideal for pigs from 60 to 125 lbs.

McCALLA FEED SERVICE

PHONE 475-8153
12875 Old US-12 Chelsea

Eat More Pork

WAYNE FEEDS WAYNE ANIMAL HEALTH AND

Pump 'N' Pantry

SUPERIOR

POTATO CHIPS

79¢ REGULAR \$1.00
13 OZ. FOIL BAG

PAPPY SEZ:

295 S. Main - Chelsea

Area Students Earn Degrees at EMU

Ten area residents were among more than 1,400 students receiving their degrees from Eastern Michigan University April 16 during the university's 124th Spring Commencement in Bowen Field House on the EMU campus.

The Commencement Address was given by Joe H. Stroud, editor of The Detroit Free Press. Stroud was awarded an honorary Doctor of Letters degree and cited as a "respected journalist, eminent newspaper editor and dynamic civic leader," who has distinguished himself "most outstandingly through the excellence of news communication and interpretation of public concern."

Other honorary degrees were presented to Louis Simpson, Pulitzer Prize-winning poet, and Röss Wilhelm, a professor of business economics at the University of Michigan. Simpson was awarded an honorary Doctor of Humani Letters degree and Wilhelm, an honorary Doctor of Laws degree.

Degree recipients from Chelsea included Jill M. Cummins, 4595 Mushbach Rd., Bachelor of Science; Sheila D. Gerbet, Box 304, Bachelor of Music Education; Daryl L. Scholz, 515 Glazier Rd., Bachelor of Science; Douglas Q. Weatherwax, 146 Park St., Bachelor of Business Administration; and Carol Ann Weir, 870 McKinley, Bachelor of Science.

Students from the Dexter area who were awarded their degrees were Carol A. Heller, 1610 Steinbach Rd., Bachelor of Science; David C. Holiday, 8020 Forest St.,

Bachelor of Science; Henry J. Klose, 111, 9025 Trinkle Rd., Bachelor of Business Administration; and Judith L. Ralford, 3544 Central St., Bachelor of Science. Pinckney resident, Joel E. Burg, of 2300 Patterson Lake Rd., received his Bachelor of Science degree.

Cat feces and raw red meat have been in common: they may harbor toxoplasmosis. If acquired during pregnancy, this infectious agent can cause brain damage in the child. The March of Dimes urges pregnant women to avoid handling cat litter, and to eat only meat that is well cooked.

Older Adult Service Discussion Group Sessions Scheduled

Older Adult Service is offering a discussion group of six sessions for relatives and families with aging parents. The group offers information and a forum for sharing of experiences to answer questions when advancing age creates special concerns and problems for families.

Subjects covered are physical and psychological aspects of aging, chronic illness, communication difficulties, availability of resources, dealing with situations and feelings.

Sessions begin Monday, May 2, 7, and 9, from 7 to 8:30 p.m. at the Child and Family Service office, 2301 Platt Rd. Enrollment is limited. Please call, for information and enrollment, Alida Silverman, 971-6520.

Pool Program Has Funded Itself in Full

A statistical survey compiled by Chelsea pool director, Larry Reed revealed that from June 28, 1976 to April 16, 1977 the Beach Pool has had approximately 13,000 patrons in recreational swimming, more than 1,200 in the handicapped swims, 120 in swim and trim, 1,200 in children and adult lessons, and numerous pool rentals.

Approximately 250 different elementary through high school students have taken advantage of competitive swimming programs.

Swimming periods have been offered as early as 6:30 a.m. and have lasted as late as 10 p.m. Programs have been provided to offer something for all age groups ranging from infants to senior citizens.

The pool program has pioneered good school-community relations, with the program's single negative viewer now its most adamant backer.

The program was initiated on a "fund yourself basis." It has funded itself in full. It began with \$0 in its account and now has more than \$1,300. It received a stipend of \$3,000 from the Village Council to cover operational costs. The approximate operational cost on the

pool is \$8 per hour and at this rate from Dec. 1 to June 1, costs are more than \$2,000. With all this taken into account the pool still maintained a surplus budget.

The program has provided itself with needed materials that were not initially granted, including more watches, megaphones, scorekeepers, warm-ups and additional necessary equipment to operate the program in a professional manner.

The Chelsea Aquatic Club ran a Swim-A-Thon which netted almost \$3,000 in revenue. The club also profited from the selling of badges, concessions and dues. The club received the majority of its coaching gratis, and as a result it was able to accumulate funds.

This combined excess of funds has made it possible to purchase a Colorado Electric Timing System exclusive of any swimming pool fund monies. This system will do much to further enhance the quality of the community's aquatic program. The club has further decided that this piece of equipment should become part of the school's offering to the community, and is therefore donating it to the Chelsea schools.

Energy Conservation Series Planned At Gas Company Offices

A four-week series of mini-lessons on home energy conservation is being planned by home economists in the Consumer Services Department at Michigan Consolidated Gas Co. The lunch hour programs are scheduled at 12 noon on Tuesday, April 26, and May 3, 10, and 17 in the company's Consumer Services Auditorium at 211 E. Huron St., Ann Arbor.

On April 26, Linda Meyer, Consumer Services manager, will discuss "Your Gas Forced-Air Furnace." This program will demonstrate procedures for conducting a pre-season furnace checkup and provide information on the purchase and do-it-yourself installation of home ceiling insulation.

On May 3, Miss Meyer will re-

view the history and present day operation of the natural gas industry in a program called "What Happens When You Turn on the Gas."

On May 10, Renee Deter, Consumer Services representative, will present "Energy Conservation at Home," an audio-visual program which explains appliance efficiency ratings and economical techniques for using the range, water heater, dryer and other gas appliances.

The final program on May 17 will be "Four Seasons Flavor Fare," a food preparation demonstration given by Mrs. Deter to review the use of energy conservation practices at the kitchen range. Included will be the latest information on energy-saving gas range features, including the Convection-air oven. Free recipe books will be distributed.

There is no charge to attend the series. Sack lunches are welcome and coffee will be served. "Energy Expert" awards will be given away at each session. Everyone will receive reference material and handbooks. Participants are asked to register by calling 769-5151, Extension 214 or 215.

The Consumer Services Department at Michigan Consolidated Gas Co., Ann Arbor, will schedule energy conservation programs for community groups throughout the year. Arrangements may be made by calling Linda Meyer at the Gas Co.

Please Notify Us of Any Change in Address

Teri Lutovsky With Ferris Concert Choir on Spring Tour

Teri Lutovsky, daughter of Mr. and Mrs. Ray Lutovsky of 414 Dale St., and a member of the Ferris State College Concert Choir, will participate in the choir's annual spring tour Wednesday and Thursday, April 27-28. The group will sing concerts for five Michigan area high schools. Choir director is William Donahue.

On April 27, a concert will be staged at East Kentwood High school at 10 a.m.; at Coopersville High school, 1:30 p.m.; and at Creston High school, 8 p.m. On April 28, the group will perform at Allegan High school, 10 a.m.; and at Grand Haven Junior High school, 1:45 p.m.

Musical scores to be presented include the 17th Century composition, "Exultate Deo" by Alessandro Scarlatti and Barry Manilow's "I Write the Songs."

Featured soloists will be Carol Burnes of Big Rapids singing Burt Bacharach's "For All We Know," and Clyde Allor of New Haven singing Manilow's "This One's for You." Accompanist for the Con-

cert Choir is Joyce Day of Hastings.

St. Jude Children's Research Hospital's malnutrition program has reduced infant mortality in one area from 8.4 per hundred to less than one per hundred in a single year.



The Chelsea Standard
Ph. 475-1371
300 N. Main Chelsea

NOTICE

For the Finest in Professional Hair Care
Come Visit the

"FOXY LADY"
UNISEX HAIR DESIGN
UNDER NEW MANAGEMENT

Jamie Chene and Carol De Fant

THE FOXY LADY

Located at 107 W. Middle St. - Formerly House of Orient

HOURS: Monday thru Wednesday, 8 a.m. to 5 p.m.
Thursday and Friday, 8 a.m. to 7 p.m.
Saturday, 7:30 a.m. to 2 p.m.

CALL FOR APPOINTMENT

PHONE 475-8196

Walk-ins Welcome

SENIOR CITIZENS 20% DISCOUNT
ON MAJOR SERVICES MONDAY THRU WEDNESDAY

A Standard Want Ad Gets Results!

NOW ON TUESDAY NIGHTS CHICKEN BUFFET



with our Famous Deep-Fried Chicken
and SPECIAL BARBECUED CHICKEN
also mashed potatoes and gravy, dressing, and salad bar.

Serving from 4:30-9:00
at the CAPTAINS TABLE
8093 MAIN ST., DEXTER PH. 426-3811

FRESH MEATS

U.S.D.A. CHOICE BEEF

Jiffy market

Big Enough To Serve You . . . Small Enough To Know You!

HOURS: 7 DAYS A WEEK
7 a.m. to 10 p.m.

WE ACCEPT
U.S.D.A. FOOD STAMPS

SALE PRICES EFFECTIVE
Thurs., Apr. 21 thru Sun., Apr. 24

COMPLETE SUPERMARKET

COLD BEER
WINE - LIQUOR

U.S. GOVT. INSPECTED CHOICE BEEF

FEATURING



ROUND
STEAK

Cut
Full

\$1.39
lb.

U.S.D.A. CHOICE BEEF BLADE CUT

CHUCK ROAST . . . lb. 69¢

U.S.D.A. CHOICE BEEF

CENTER CUT CHUCK ROAST . . . lb. 79¢

U.S.D.A. CHOICE BEEF

ENGLISH OR ARM ROAST . . . lb. \$1.09

U.S.D.A. CHOICE

RIB STEAK . . . lb. \$1.49

JIFFY MARKET MEAT SERVICE

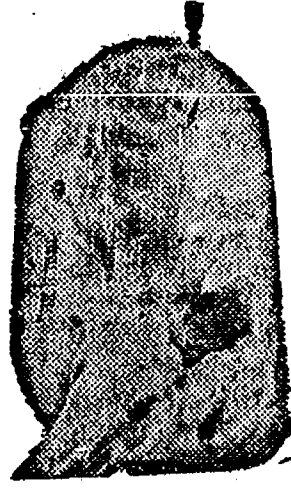

U.S.D.A.

CHOICE
BEEF

SIDES - FRONTS - HINDS
WHOLE RIBS - WHOLE LOINS

CUSTOM CUTTING - WRAPPING - FREEZING
QUICK SERVICE ON BUTCHERING
YOUR BEEF OR OURS

YOUNG, TENDER, LEAN PORK

PORK
STEAK..

Cut
from
Lean
Butts

98¢
lb.

FRESH

PORK ROAST . . . Boston Butt Lb. 89¢

FRESH

PORK SAUSAGE . . . Lb. 99¢

FRESH

SPARE RIBS . . . lb. 98¢

HICKORY SMOKED FLAVOR

SLAB BACON . . . lb. 89¢

PEET'S RE-PEETER SLICED BACON 1-Lb. Pkg. \$1.19	Young, Tender, Sliced BEEF LIVER 39¢ lb.	FARMER PEET'S RING BOLOGNA 89¢ lb.	KELLOGG'S CORN FLAKES 12-Oz. Box 39¢	ECKRICH SMOK-Y-LINKS 10-Oz. Pkg. 89¢	U.S.D.A. CHOICE BEEF SHORT RIBS 59¢ lb.	MARHOEFER LARD 2 lbs. 77¢ Reg. 97¢	DOLLY MADISON DONUT SPECIAL 1 Doz. CHOCOLATE DONUTS, 12 1/4-oz. pkg. 1 Doz. CRUNCH DONUTS, 14 1/4-oz. pkg. 1 Doz. SUGAR DONUTS, 11 3/4-oz. pkg. Save 30¢ Per Doz. 59¢ ea.
--	---	---	---	---	--	--	---

Wonder Country Style WHITE BREAD 3 1 1/4-Lb. Loaves \$1.00	12-OZ. CANS COCA-COLA 8 pac \$1.39	FARM MAID CHOCOLATE MILK 39¢ qt.	FARM MAID HALF and HALF 39¢ pts.	FARM MAID One Gallon Homogenized \$1.39	MARATHON GAS REGULAR 59.9 gal. INCLUDES ALL TAXES	JIFFY MARATHON PUMPS Save on Top Quality Gas!
--	---	---	---	--	--	---

GAS PUMPS & STORE OPEN 7 a.m. to 10 p.m. 7 Days a Week — U. S. Authorized Food Stamp Store — Daily & Sunday Papers

CHS Boys Track Schedule

March 25—Huron Relays, Ypsilanti	12:30
April 1—Spartan Relays, East Lansing	11:00
April 6—Willow Run, home	4:00
April 14—Jackson NW, East Jackson	6:30
April 21—Novi, Novi	4:30
April 28—Brighton, Brighton	4:30
May 5—South Lyon, home	4:00
May 7—Lake Orion Relays, Lake Orion	2:00
May 10—Milan, Milan	4:30
May 12—Dexter, home	4:00
May 14—Cardinal Relays, Michigan Center	12:00
May 17—Saline, Saline	4:30
May 21—Regional, Holt	10:00
May 25—Conference Meet, Brighton	2:00
May 28—Washtenaw County Meet, Ypsilanti	1:00
May 31—Jackson Area Meet, Jackson C. C.	5:00
June 4—State Meet, Harper Creek	10:00

+ Services in Our Churches +

FIRST UNITED METHODIST CHURCH
(United Church of Christ)
The Rev. Marvin H. McCallum, Pastor
Friday, April 22—
5:00 p.m. to 7:00 p.m.—Spaghetti Supper in the Social Center.
Saturday, April 23—
10:00 a.m.—Rehearsal for "100 Percent Chance of Rain" by the Praise Choir.
Sunday, April 24—
10:00 a.m.—Worship service (nursery provided). Praise Choir will perform "100 Percent Chance of Rain."

10:20 a.m.—Church school, 4-year olds through 6th graders.
11:00 a.m.—Junior high church school, coffee and punch hour.
11:10 a.m.—Senior high and adult church school.
Monday, April 25—
7:30 p.m.—Teachers' meeting in the Education Building.
Wednesday, April 27—
3:30 p.m.—Kinder Choir.
4:15 p.m.—Praise Choir.
8:00 p.m.—Chancel Choir.
Thursday, April 28—
9:00 a.m.—Literature Group in the Litteral Room.

OUR SAVIOR LUTHERAN CHURCH
1515 S. Main, Chelsea
The Rev. William H. Keller, Pastor
Friday, April 22—
6:30 p.m.—German-Hall wedding.
John 21:1-14.
Sunday, April 24—
9:00 a.m.—Sunday school and Bible classes.
10:30 a.m.—Worship service.
Wednesday, April 27—
4:00 p.m. to 6:00 p.m.—Confirmation I, II, and III.

CHELSEA BAPTIST CHURCH
377 Wilkinson St.
The Rev. James Stacey, Pastor
Every Sunday—
9:45 a.m.—Sunday school for the whole family.
11:00 a.m.—Morning worship service and children's church.
6:00 p.m.—Evening service, informal singing, sharing, study and discussion. (Nursery care provided for all services).
Home Bible Studies each week in the homes of the elders.
For information, call 475-8323.

IMMANUEL BIBLE CHURCH
145 E. Summit St.
The Rev. LeRoy Johnson, Pastor
Every Sunday—
9:45 a.m.—Sunday school, nursery provided.
11:00 a.m.—Morning worship, nursery provided.
6:00 p.m.—Evening worship.
Every Wednesday—
7:00 p.m.—Family hour, prayer meeting, and Bible study.

GREGORY BAPTIST CHURCH
The Rev. Paul White, Pastor
Every Sunday—
9:45 a.m.—Sunday school.
11:00 a.m.—Morning worship.
6:00 p.m.—Young people.
7:00 p.m.—Evening worship.
7:30 p.m.—Thursday mid-week worship service.

METHODIST HOME CHAPEL
Chaplain Ira Wood, Pastor
Every Sunday—
8:45 a.m.—Worship service.

ST. MARY CATHOLIC CHURCH
The Rev. Fr. David Philip Dupuis, Pastor
Mass Schedule:
Every Saturday—
4:00-5:00 p.m. Confession.
7:00 p.m.—Mass.
Immediately after 7 p.m. Mass, Confession.
Every Sunday (winter schedule)—
8:00 a.m., 10:00 a.m., 12:00 noon—Mass.

CONGREGATIONAL CHURCH
(United Church of Christ)
The Rev. Carl Schwarm, Pastor
Saturday, April 23—
Couples' Club annual Evening Out.
Sunday, April 24—
10:30 a.m.—Worship and church school.
Monday, April 25—
Pastor's day off.
Tuesday, April 26—
7:30 p.m.—Bible Study.
Wednesday, April 27—
11:00 a.m. to 1:00 p.m.—15th Annual Spring Salad Luncheon.

ZION LUTHERAN CHURCH
Corner of Fletcher, Waters Rds.
The Rev. John R. Morris, Pastor
Saturday, April 23—
9:00 a.m.—8th grade Youth Instruction.
10:30 a.m.—7th grade Youth Instruction.
Sunday, April 24—
9:00 a.m.—Adult Inquirers begin. Sunday School.
10:15 a.m.—Worship.
Monday, April 25—
7:00 p.m.—Junior Choir.
8:00 p.m.—Senior Choir.
7:30 p.m.—Huron River Conference Executive Board here.
Tuesday, April 26—
9:30 a.m. to 3:00 p.m.—ALCW H.R. Conference Spring Convention at Prince of Peace, Ida.

NORTH SHARON BIBLE CHURCH
Sylvan and Washburne Rds.
The Rev. Ronald C. Purkey, Pastor
Every Sunday—
10:00 a.m.—Sunday school. (Nursery available). Junior church classes.
11:00 a.m.—Worship service.
6:00 p.m.—Senior High Youth meeting. Youth Choir.
7:00 p.m.—Evening worship services. (Nursery available.) All services interpreted for the deaf.
Every Wednesday—
7:00 p.m.—Bible study and prayer meeting. (Nursery available.)
Bus transportation available: 428-7222.

FAITH EVANGELICAL LUTHERAN CHURCH
9575 North Territorial Rd., Dexter.
The Rev. John P. Huebner, Pastor
Friday, April 22—
9:00 a.m.—Cars leave for Lutheran Women's Missionary Society Rally, Tecumseh.
Saturday, April 23—
Crews work on school.
Sunday, April 24—
9:00 a.m.—Sunday school and Bible College.
10:00 a.m.—Worship service. "Manpower Sunday." Sermon: "The Problem Isn't Wax in Their Ears; It's Lead in Our Feet" (John 10:16).

ST. PAUL UNITED CHURCH OF CHRIST
The Rev. R. J. Ratzlaff, Pastor
9:00 a.m. to 12 noon—8th grade Confirmation.
Sunday, April 24—
9:00 a.m.—Church school.
10:30 a.m.—Worship service and church school. Chancel Choir sings.
Courier articles due.
Monday, April 25—
Week of picture taking for Pictorial Directory begins.
Tuesday, April 26—
3:30 p.m.—Joyful Noise.
Wednesday, April 27—
3:30 p.m.—Junior Choir. Confirmation dinner.
6:30 p.m.—Pictures and Practice.
8:00 p.m.—Chancel Choir.
Thursday, April 28—
AA-J Women's Spring Meeting.
7:30 p.m.—Stewardship.

CHURCH OF CHRIST
13661 Old US-12, East
Evangelist John M. Hamilton
Every Sunday—
10:00 a.m.—Church school.
11:00 a.m.—Worship service. Nursery will be available.
6:00 p.m.—Worship service.
Every Wednesday—
7:30 p.m.—Bible study.

CHURCH OF JESUS CHRIST OF LATTER-DAY SAINTS
Meetings at
Church of Jesus Christ of Latter-Day Saints
2141 Brockman, Ann Arbor
Every Sunday—
9:30 a.m.—Sunday school.
5:00 p.m.—Sacrament meeting.

FIRST UNITED METHODIST PARKS and Territorial Rds.
The Rev. Glenn Kjellberg, Pastor
Every Sunday—
9:15 a.m.—Morning worship.
10:00 a.m.—Sunday school.

FIRST UNITED PRESBYTERIAN CHURCH
Unadilla
The Rev. T. H. Liang, Pastor
Every Sunday—
9:45 a.m.—Sunday school.
11:00 a.m.—Worship service.

FIRST CHURCH OF CHRIST SCIENTIST
1883 Washtenaw Ave., Ann Arbor
Every Sunday—
10:30 a.m.—Sunday school, morning service.

ST. JOHNS EVANGELICAL AND REFORMED CHURCH
(United Church of Christ)
Francisco
The Rev. Virgil King, Pastor.
Every Sunday—
10:30 a.m.—Church services.

FIRST ASSEMBLY OF GOD
The Rev. Richard Coury, Pastor
Every Sunday—
9:45 a.m.—Sunday school.
11:00 a.m.—Worship service.
6:00 p.m.—Evening worship.
Every Wednesday—
7:00 p.m.—Christ's Ambassadors. Missionettes. Bible meditation and prayer.

WATERLOO VILLAGE UNITED METHODIST CHURCH
818 Washington St.
The Rev. Glenn Kjellberg, Pastor
Every Sunday—
10:00 a.m.—Sunday school.
11:15 a.m.—Worship service.

ST. JOHN'S UNITED CHURCH OF CHRIST
Rogers' Corners
Every Sunday—
10:30 a.m.—Worship service.

ST. BARNABAS EPISCOPAL CHURCH
20550 Old US-12
The Rev. Fr. Jerrold F. Beaumont, B.S.P.
Every Sunday—
10:00 a.m.—Holy Communion (first, third, and fifth Sundays, and 7:30 p.m. every Wednesday).
10:00 a.m.—Morning prayer.
Second and fourth Sundays, Church school and nursery every Sunday.
Every Wednesday—
8:15 p.m.—Bible study and discussion groups.
First Wednesday of every month—Bishop's Committee.
Third Thursday of every month—Episcopal church women.

ST. THOMAS EVANGELICAL LUTHERAN
Elsworth and Haab Rds.
The Rev. Jerome Dykstra, Pastor
Sunday, April 24—
9:30 a.m.—Sunday school, Bible class and Confirmation class.
10:45 a.m.—Worship service.
Monday, April 25—
7:30 p.m.—Elder's meeting.
Tuesday, April 26—
7:30 p.m.—"Life with God" class.
Wednesday, April 27—
8:00 p.m.—Choir rehearsal.
Thursday, April 28—
9:30 a.m.—Spring Rally at Our Savior Lutheran church, Chelsea.
7:30 p.m.—Make-up class.

SALEM GROVE UNITED METHODIST CHURCH
3320 Notten Rd.
The Rev. Gerald R. Parker, Pastor
Every Sunday—
9:30 a.m.—Sunday school.
10:30 a.m.—Worship service.

BAHA'I FIRESIDE
Every Thursday—
8:00 p.m.—At the home of Toby Peterson, 705 S. Main St. Anyone wishing to learn about the Baha'i faith is welcome.

ST. JACOB EVANGELICAL LUTHERAN CHURCH
12501 Rietmiller Rd., Grass Lake
The Rev. Andrew Bloom, Pastor
Every Sunday—
9:00 a.m.—Worship service.
10:15 a.m.—Divine services.

NORTH LAKE UNITED METHODIST CHURCH
The Rev. David Stiles, Pastor
Every Sunday—
8:30 and 10:00 a.m.—Worship service.

BETHEL EVANGELICAL AND REFORMED CHURCH
(United Church of Christ)
Freedom Township
The Rev. Roman A. Reineck, Pastor
Every Sunday—
10:00 a.m.—Worship service.



LIMITED EDITION PINTO 2-DOOR SEDAN

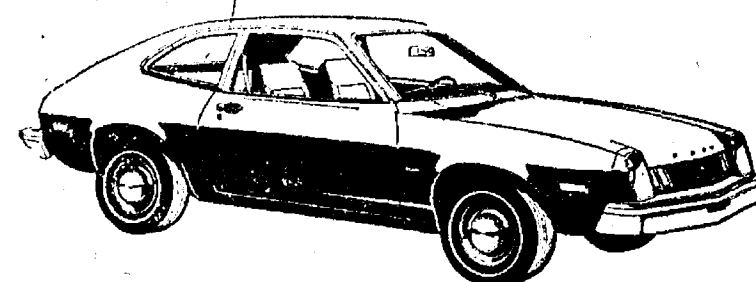

PACKAGE SAVINGS \$174.00

From **LYLE CHRISWELL**

Will Discount An Additional \$200.00

TOTAL SAVINGS **\$374.00**

LIMITED EDITION GRANDA 2-DOOR SEDAN and 4-DOOR SEDAN

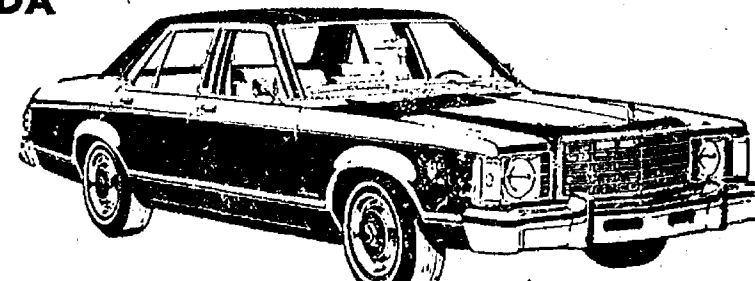

PACKAGE SAVINGS \$ 91.00

From **JOHN POPOVICH**

Will Discount An Additional \$477.00

TOTAL SAVINGS **\$568.00**

LIMITED EDITION MAVERICK 4-DOOR SEDAN

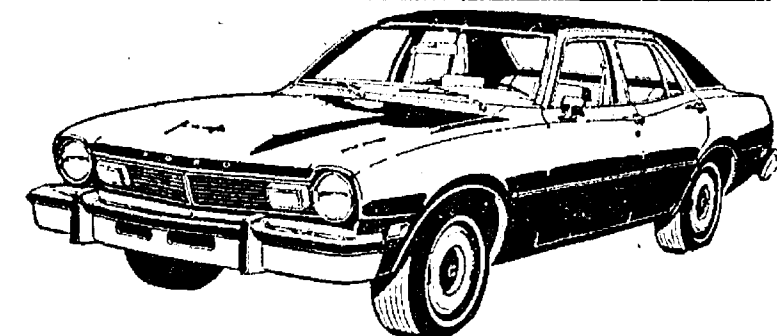

PACKAGE SAVINGS \$145.00

From **RON SCHUYLER**

Will Discount An Additional \$276.00

TOTAL SAVINGS **\$421.00**

LIMITED EDITION MUSTANG II 2-DOOR HARDTOP

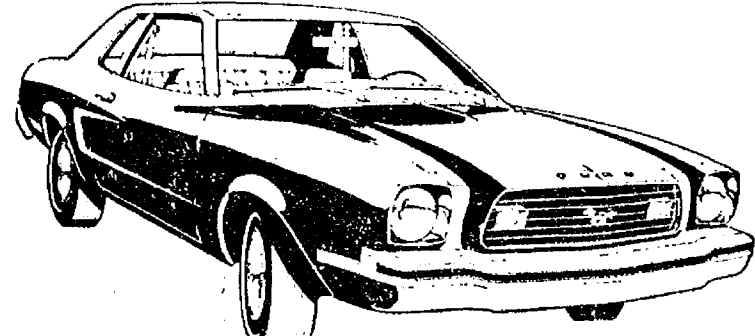

PACKAGE SAVINGS \$ 92.00

From **JOHN HAHER**

Will Discount An Additional \$344.00

TOTAL SAVINGS **\$436.00**

LIMITED EDITION EXPLORER PICKUP

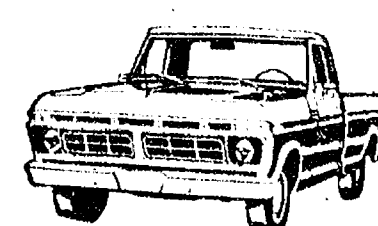

PACKAGE SAVINGS \$200.00

From **BENNIE HAYES**

Will Discount An Additional \$721.00

TOTAL SAVINGS **\$921.00**

Your money works as hard as you do

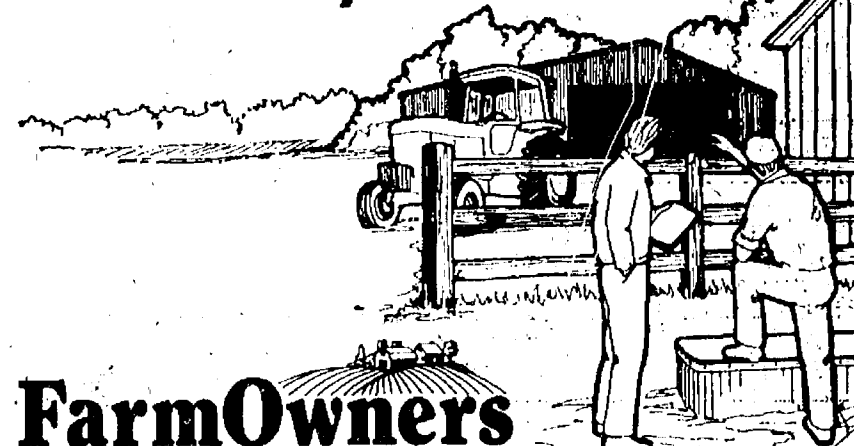

FarmOwners

Right in Chelsea. Wide coverage, solid protection. Let us show you how.

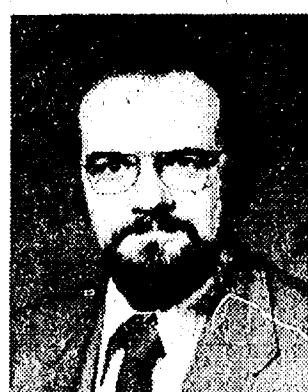

Dave Rowe

107 1/2 South Main Street
Chelsea
Phone 475-8065

Farm Bureau Mutual • Farm Bureau Life • Community Service Insurance

Get Ready for Spring

Onion Sets - Seed Potatoes
Bulk Garden SeedsHolland Solid Bulbs - Asparagus Roots
Large Selection of Hanging Baskets
and Small House Plants

Strawberry Plants - Fruit Bushes. Trees

FRUIT BASKETS - FRESH PRODUCE
FARMBAKED DONUTS and BREAD

Taking orders for Fresh Asparagus for freezing

at

GEE FARMS

OPEN DAILY, 8 a.m. to 7 p.m.

14928 Bunker Hill Rd., Stockbridge

Ph. (517) 769-6772

Take M-52 north to Territorial, turn west, crossing M-106 to Bunkerhill Rd., north 1 1/2 miles to GEE FARMS.

FRIDAY SPECIAL
ALL THE FISH YOU CAN EAT
\$2.75 PER PERSONWe offer complete dining facilities
and carry-out service.

HOME-MADE PIZZAS after 5

COMPLETE DINNERS - SNACKS - SANDWICHES

HOURS: Tuesday thru Thursday, 4 p.m. to 10 p.m.
Friday, Saturday, Sunday, 11 a.m. to 10 p.m. Closed Mondays.

LITTLE ROOSTER RESTAURANT

Phone 426-8668

11485 N. Territorial Rd.

65 Years in Chelsea, Since April 1912

PALMER FORD

When America needs
a better idea,
Ford puts it on wheels.OPEN Monday thru Thursday 8:30 a.m. to 9:00 p.m.;
Friday 'til 6:00 p.m.; Saturday 'til 4 p.m.



Embroiderers' Guild Members See Ribbon Bargello Demo

On Tuesday, April 5 the Chelsea chapter of the Embroiderers' Guild of America met at the home of Wyn Schumann. The group, along with guests, Alice Thornton and Nancy Ericson, were treated to an interesting demonstration of ribbon bargello.

Ann Arbor Needlepoint Tree instructors Cathy Pollock and Bonnie Thompson used cotton floss to show how colorful the form of needlework can be.

Following their demonstration, president Pat Dittmar reminded members that the last meeting of the year will be held at the home of Eleanor Griffin, 19695 Old US-12, on Tuesday, May 3. The meeting is at an earlier time, beginning at 12:30 p.m.

Creative needleworker Laurie Tannenbaum will teach an introduction to reverse quilting based on the work of the San Blas island people.

Chelsea Embroiderers' Guild members who have not signed for the learning kit, may contact Pat Dittmar at 475-2025 before Saturday, April 23. Members who have signed for the kit are reminded to bring a spool of thread, scissors, pins and a pencil or tailor's chalk to the May meeting.

Toll-free telephone lines to regional offices for benefits' assistance is available to about 90 percent of the nation's veterans, according to the Veterans Administration.

PARSONS / SCHILLER: Mr. and Mrs. Raymond Parsons of 620 N. Lima Center Rd. have announced the engagement of their daughter, Margery Kay, to Kenneth Edward Schiller, son of Mr. and Mrs. Donald Plumb of 1226 Halst Rd. and the late Edward Schiller. The bride-elect is a 1974 graduate of Chelsea High school and is currently employed by Chelsea State Bank. Her fiancé is a 1973 graduate of Chelsea High school and a graduate of Michigan State University. He is employed by Heller Electric. An Oct. 8 wedding is planned.

The Veterans Administration has been authorized to begin construction of eight hospitals in the next four years.



HASELSCHWARDT-WELTON:

Mr. and Mrs. Howard Haselschwardt of 754 Book St. have announced the engagement of their daughter, Jeanne A., to Wayne R. Welton, son of Mrs. Greta Welton and the late Warren Welton of 10261 Joslin Lake Rd., Gregory. The bride-elect is a graduate of Chelsea High school and Eastern Michigan University, Ypsilanti. She currently is a teacher at Grand Ledge High school. Her fiancé is also a graduate of Chelsea High school and currently attends Central Michigan University where he is majoring in physical education. An August wedding is planned.

PAST NOBLE GRANDS

Members of the Past Noble Grands Club of Chelsea Rebekah Lodge met at the home of Mrs. Luther Hale for a dessert luncheon and business meeting last week.

During the meeting, two thank-you notes, received by the club from Ruth Carley of Cedar Knoll and Patti Lawson of Chelsea United Methodist Home, were read to members. Both women expressed appreciation for the PNG club's donation of walker bags.

An additional 12 walker bags, donated by Mrs. Clifford Wolf, were taken to the Odd Fellow Home in Jackson.

After a silent auction, prizes were awarded to Mrs. Clifford Wolf, Mrs. Mac Packard and Mrs. Truman Lehman.

Next meeting will be May 10, 8:30 p.m. at the Rebekah Lodge. A supper will precede the business session.

Italians, Greeks, and others of Mediterranean descent are at increased risk for thalassemia, a severe hereditary blood disorder. A couple can find out from a genetic counselor what their chances are of having an affected child, says the March of Dimes.

Waterloo Methodist Women Plan Mother, Daughter Banquet

Eight members of Waterloo Village United Methodist Women met at the home of Bessie Barber for a dessert luncheon April 13. The meeting was opened with a prayer recited by President Eloise Shultz.

Two thank-you notes were read, followed by an announcement that the group's Day in Mission would be held at Albion College, April 19. Members were instructed to bring a sack lunch.

A pot-luck dinner will be held at Waterloo Town Hall following church services on April 24.

In other business, Rosemary Klink and LaVonne Beeman were appointed co-chairmen of the group's Mother and Daughter Banquet slated for Thursday, May 5. Dinner will be served at 6:30 p.m.

Next meeting will be May 11 at the home of Ruth Kjellberg in Jackson. The meeting closed with a benediction.

ABWA Initiates Three New Members

At the March meeting of the Chelsea Charter Chapter of the American Business Women's Association (ABWA), five area women were initiated into the local group. The new members are Dolle Alber, Kathleen Chapman, Kay Coomes, Nancy Merkle and Ruth Yates.

Attending the Great Lakes Regional meeting at Fort Wayne, Ind., on April 15-17 will be Delphine Bolanowski, Edie Brooks and Gail Salzer.

Illinois, Indiana, Michigan and Wisconsin form the Great Lakes Region. Currently, there are 78 ABWA chapters in Michigan.

At the conclusion of the March meeting, information concerning "Boss Night" was distributed to Chelsea ABWA members.



GIRL SCOUT NEWS

TROOP 676— At our meeting Tuesday, we had cookies from our Brownie Troop 676. Renee Davis brought juice for a treat. We did our flag ceremony and our Brownie magic, and then practiced our play for "Mom's May Day." Our troop gave Mrs. Schumann the present Mrs. LaVigne made for Betsy, Susan's new baby sister.

Laura Johnston, scribe.

TROOP 82— Monday at 7:30 p.m. Brownie Troop 82 had a party for the people at the Methodist Home. Some of us did poems, some of us played piano pieces, and five of us did a play called "The Little Birds." Our sister troop, Troop 169, sang a song and we served refreshments. We talked to the people. Saturday, we are going to see a puppet show at the Power Center in Ann Arbor.

Alison Hepburn, scribe.

Herpes simplex virus (HSV-2) has become the country's second most common venereal disease after gonorrhea, according to the March of Dimes. A baby born to an infected woman risks disabling, even fatal birth defects. The voluntary health organization urges good personal hygiene, and early, regular prenatal care to reduce the risk of newborn herpes infection.

Herpes simplex virus (HSV-2) has become the country's second most common venereal disease after gonorrhea, according to the March of Dimes. A baby born to an infected woman risks disabling, even fatal birth defects. The voluntary health organization urges good personal hygiene, and early, regular prenatal care to reduce the risk of newborn herpes infection.

Herpes simplex virus (HSV-2) has become the country's second most common venereal disease after gonorrhea, according to the March of Dimes. A baby born to an infected woman risks disabling, even fatal birth defects. The voluntary health organization urges good personal hygiene, and early, regular prenatal care to reduce the risk of newborn herpes infection.

Herpes simplex virus (HSV-2) has become the country's second most common venereal disease after gonorrhea, according to the March of Dimes. A baby born to an infected woman risks disabling, even fatal birth defects. The voluntary health organization urges good personal hygiene, and early, regular prenatal care to reduce the risk of newborn herpes infection.

Herpes simplex virus (HSV-2) has become the country's second most common venereal disease after gonorrhea, according to the March of Dimes. A baby born to an infected woman risks disabling, even fatal birth defects. The voluntary health organization urges good personal hygiene, and early, regular prenatal care to reduce the risk of newborn herpes infection.

Herpes simplex virus (HSV-2) has become the country's second most common venereal disease after gonorrhea, according to the March of Dimes. A baby born to an infected woman risks disabling, even fatal birth defects. The voluntary health organization urges good personal hygiene, and early, regular prenatal care to reduce the risk of newborn herpes infection.

Herpes simplex virus (HSV-2) has become the country's second most common venereal disease after gonorrhea, according to the March of Dimes. A baby born to an infected woman risks disabling, even fatal birth defects. The voluntary health organization urges good personal hygiene, and early, regular prenatal care to reduce the risk of newborn herpes infection.

Herpes simplex virus (HSV-2) has become the country's second most common venereal disease after gonorrhea, according to the March of Dimes. A baby born to an infected woman risks disabling, even fatal birth defects. The voluntary health organization urges good personal hygiene, and early, regular prenatal care to reduce the risk of newborn herpes infection.

Herpes simplex virus (HSV-2) has become the country's second most common venereal disease after gonorrhea, according to the March of Dimes. A baby born to an infected woman risks disabling, even fatal birth defects. The voluntary health organization urges good personal hygiene, and early, regular prenatal care to reduce the risk of newborn herpes infection.

Herpes simplex virus (HSV-2) has become the country's second most common venereal disease after gonorrhea, according to the March of Dimes. A baby born to an infected woman risks disabling, even fatal birth defects. The voluntary health organization urges good personal hygiene, and early, regular prenatal care to reduce the risk of newborn herpes infection.

Herpes simplex virus (HSV-2) has become the country's second most common venereal disease after gonorrhea, according to the March of Dimes. A baby born to an infected woman risks disabling, even fatal birth defects. The voluntary health organization urges good personal hygiene, and early, regular prenatal care to reduce the risk of newborn herpes infection.

Herpes simplex virus (HSV-2) has become the country's second most common venereal disease after gonorrhea, according to the March of Dimes. A baby born to an infected woman risks disabling, even fatal birth defects. The voluntary health organization urges good personal hygiene, and early, regular prenatal care to reduce the risk of newborn herpes infection.

Herpes simplex virus (HSV-2) has become the country's second most common venereal disease after gonorrhea, according to the March of Dimes. A baby born to an infected woman risks disabling, even fatal birth defects. The voluntary health organization urges good personal hygiene, and early, regular prenatal care to reduce the risk of newborn herpes infection.

Herpes simplex virus (HSV-2) has become the country's second most common venereal disease after gonorrhea, according to the March of Dimes. A baby born to an infected woman risks disabling, even fatal birth defects. The voluntary health organization urges good personal hygiene, and early, regular prenatal care to reduce the risk of newborn herpes infection.

Herpes simplex virus (HSV-2) has become the country's second most common venereal disease after gonorrhea, according to the March of Dimes. A baby born to an infected woman risks disabling, even fatal birth defects. The voluntary health organization urges good personal hygiene, and early, regular prenatal care to reduce the risk of newborn herpes infection.

Herpes simplex virus (HSV-2) has become the country's second most common venereal disease after gonorrhea, according to the March of Dimes. A baby born to an infected woman risks disabling, even fatal birth defects. The voluntary health organization urges good personal hygiene, and early, regular prenatal care to reduce the risk of newborn herpes infection.

Herpes simplex virus (HSV-2) has become the country's second most common venereal disease after gonorrhea, according to the March of Dimes. A baby born to an infected woman risks disabling, even fatal birth defects. The voluntary health organization urges good personal hygiene, and early, regular prenatal care to reduce the risk of newborn herpes infection.

Herpes simplex virus (HSV-2) has become the country's second most common venereal disease after gonorrhea, according to the March of Dimes. A baby born to an infected woman risks disabling, even fatal birth defects. The voluntary health organization urges good personal hygiene, and early, regular prenatal care to reduce the risk of newborn herpes infection.

Herpes simplex virus (HSV-2) has become the country's second most common venereal disease after gonorrhea, according to the March of Dimes. A baby born to an infected woman risks disabling, even fatal birth defects. The voluntary health organization urges good personal hygiene, and early, regular prenatal care to reduce the risk of newborn herpes infection.

Herpes simplex virus (HSV-2) has become the country's second most common venereal disease after gonorrhea, according to the March of Dimes. A baby born to an infected woman risks disabling, even fatal birth defects. The voluntary health organization urges good personal hygiene, and early, regular prenatal care to reduce the risk of newborn herpes infection.

Herpes simplex virus (HSV-2) has become the country's second most common venereal disease after gonorrhea, according to the March of Dimes. A baby born to an infected woman risks disabling, even fatal birth defects. The voluntary health organization urges good personal hygiene, and early, regular prenatal care to reduce the risk of newborn herpes infection.

Herpes simplex virus (HSV-2) has become the country's second most common venereal disease after gonorrhea, according to the March of Dimes. A baby born to an infected woman risks disabling, even fatal birth defects. The voluntary health organization urges good personal hygiene, and early, regular prenatal care to reduce the risk of newborn herpes infection.

Herpes simplex virus (HSV-2) has become the country's second most common venereal disease after gonorrhea, according to the March of Dimes. A baby born to an infected woman risks disabling, even fatal birth defects. The voluntary health organization urges good personal hygiene, and early, regular prenatal care to reduce the risk of newborn herpes infection.



Mrs. David L. Pierce

Kimberly Morehead, David Pierce Speak Vows in Jackson Church

Kimela Dawn Morehead, daughter of Mr. and Mrs. Halbert Morehead, Jr., of Jackson, married David Lynn Pierce, son of Mr. and Mrs. Robert D. Pierce of 13240 E. Michigan Ave., Grass Lake, April 9 in Gorman Baptist church, Jackson. The 2 p.m. ceremony was conducted by the Rev. Milton L. Wood.

In a ceremonial highlight, vocalists Bill Decoste and Brenda Schedejer sang "Follow Me," "Sunrise, Sunset," and "Wedding Prayer" as the couple prepared to exchange marriage vows.

As she approached the altar, the bride was wearing a gown of white dotted swiss, trimmed in Venice lace, and accented by a V-neckline, joliet sleeves, and deep-flounced hemline with an attached train. A short mantilla veil, trimmed in matching lace and attached to a Juliet cap adorned her head.

She carried a bouquet of pink and lavender daisies, purple iris and white carnations.

Matron of honor was Yvonne Smith of Grass Lake. She wore a ruffled dress of lavender dotted swiss with a matching hat. Her bouquet was an assortment of pink and lavender daisies with a purple iris center surrounded by baby's breath.

Bridesmaids for the occasion were Cheryl Fisher, Lora Michelle Morehead, and Catherine Elizabeth Morehead, all of Jackson and sisters of the bride.

Best man, Ronald Sager of Grass Lake, was assisted by ushers Thomas L. Pierce, Richard A. Pierce, and Larry D. Pierce, all of Grass Lake and brothers of the bridegroom.

Following the wedding ceremony, a reception was held in the Fellowship Hall of Gorman Baptist church. Attending to the guest book were Amy Lynne Morehead and Sarah L. Morehead, both of Jackson and sisters of the bride.

Upon their return from a honeymoon to northern Michigan, the newlyweds will reside on East Ave., Grass Lake.

The bride is a 1974 graduate of Parkside High school, Jackson. Her husband is a 1973 graduate of Grass Lake High school and a 1976 graduate of Jackson Community College.

The bride is a 1974 graduate of Parkside High school, Jackson. Her husband is a 1973 graduate of Grass Lake High school and a 1976 graduate of Jackson Community College.

The bride is a 1974 graduate of Parkside High school, Jackson. Her husband is a 1973 graduate of Grass Lake High school and a 1976 graduate of Jackson Community College.

The bride is a 1974 graduate of Parkside High school, Jackson. Her husband is a 1973 graduate of Grass Lake High school and a 1976 graduate of Jackson Community College.

The bride is a 1974 graduate of Parkside High school, Jackson. Her husband is a 1973 graduate of Grass Lake High school and a 1976 graduate of Jackson Community College.

The bride is a 1974 graduate of Parkside High school, Jackson. Her husband is a 1973 graduate of Grass Lake High school and a 1976 graduate of Jackson Community College.

The bride is a 1974 graduate of Parkside High school, Jackson. Her husband is a 1973 graduate of Grass Lake High school and a 1976 graduate of Jackson Community College.

The bride is a 1974 graduate of Parkside High school, Jackson. Her husband is a 1973 graduate of Grass Lake High school and a 1976 graduate of Jackson Community College.

The bride is a 1974 graduate of Parkside High school, Jackson. Her husband is a 1973 graduate of Grass Lake High school and a 1976 graduate of Jackson Community College.

The bride is a 1974 graduate of Parkside High school, Jackson. Her husband is a 1973 graduate of Grass Lake High school and a 1976 graduate of Jackson Community College.

The bride is a 1974 graduate of Parkside High school, Jackson. Her husband is a 1973 graduate of Grass Lake High school and a 1976 graduate of Jackson Community College.

The bride is a 1974 graduate of Parkside High school, Jackson. Her husband is a 1973 graduate of Grass Lake High school and a 1976 graduate of Jackson Community College.

The bride is a 1974 graduate of Parkside High school, Jackson. Her husband is a 1973 graduate of Grass Lake High school and a 1976 graduate of Jackson Community College.

The bride is a 1974 graduate of Parkside High school, Jackson. Her husband is a 1973 graduate of Grass Lake High school and a 1976 graduate of Jackson Community College.

The bride is a 1974 graduate of Parkside High school, Jackson. Her husband is a 1973 graduate of Grass Lake High school and a 1976 graduate of Jackson Community College.

The bride is a 1974 graduate of Parkside High school, Jackson. Her husband is a 1973 graduate of Grass Lake High school and a 1976 graduate of Jackson Community College.

The bride is a 1974 graduate of Parkside High school, Jackson. Her husband is a 1973 graduate of Grass Lake High school and a 1976 graduate of Jackson Community College.

The bride is a 1974 graduate of Parkside High school, Jackson. Her husband is a 1973 graduate of Grass Lake High school and a 1976 graduate of Jackson Community College.

The bride is a 1974 graduate of Parkside High school, Jackson. Her husband is a 1973 graduate of Grass Lake High school and a 1976 graduate of Jackson Community College.

The bride is a 1974 graduate of Parkside High school, Jackson. Her husband is a 1973 graduate of Grass Lake High school and a 1976 graduate of Jackson Community College.

The bride is a 1974 graduate of Parkside High school, Jackson. Her husband is a 1973 graduate of Grass Lake High school and a 1976 graduate of Jackson Community College.

Thinking CARPET? Think SCHNEIDER'S



Visit the wonderful world of carpeting at Schneider's, one of the area's finest, full-service carpet stores, conveniently located in West Ann Arbor on Wagner Road between Jackson and Liberty.

Schneider's carries a broad selection of quality, name-brand carpets at prices consistently among the lowest in the entire area. Try us.

662-9332

OPEN MON & FRI NIGHTS TIL 8:30 PM

SCHNEIDER CARPET CO. INC.

745 S. WAGNER RD. ANN ARBOR

Surprise Mother with a HOKY!



THE AMAZING HOKY!
The world's smallest, lightest (2 1/2 lbs.) most efficient non-electric floor & carpet sweeper. Proven in commercial use for over 5 years by airlines, hospitals, hotels, motels, restaurants, etc. It scoops up pet hair and food crumbs from a low shag carpet - or sand from a hard tile floor. And we're so sure you'll like the HOKY we'll give you a 30 day guarantee of satisfaction, or your money back!

A. BALHOFF

Phone 426-4952

3165 BAKER RD.

DEXTER, MICH.

Advertise Your Auction in THE CHELSEA STANDARD

NEW AT RICARDO'S HAIRSTYLING

We would like to inform you that Ric is now taking appointments at Ricardo's Hairstyling in Chelsea.

As our leading hair designer, Ric has attended classes under several popular world hair designers. Some of which include:

- ★ DANIEL ÓF FRANCE (World Champion)
- ★ ERIC OF NORWAY (World Champion)
- ★ BILL DORAN (National Pivot Point)
- ★ MARTIN PARSONS (Van Dyke Internat'l)
- ★ SHEARPOWER ADVANCED TRAINING Redding, Penn.

CALL OR STOP BY FOR APPOINTMENT 475-1671

RICARDO'S HAIRSTYLING

107 N. MAIN ST.

CHELSEA

CUSTOM SLAUGHTERING and PROCESSING

DUNBAR'S DEXTER LOCKER

Paul Dunbar, Owner

8033 Main St., Dexter
426-8466



BEEF - PORK - VEAL - LAMB

Beef Hind Quarters

average yield
8 pcs. SIRLOIN STEAK 4 SIRLOIN TIP STEAK
12 pcs. T-BONE 1 SIRLOIN TIP ROAST
6 pcs. PORTERHOUSE 6 lbs. STEW BEEF
8 pcs. ROUND STEAK 30 lbs. HAMBURGER
4 pcs. RUMP ROAST

AVG. WT. 150-170 LB.
AFTER PROCESSING \$1.39 LB.
\$1.09 lb.

PRICES INCLUDE PROCESSING

Beef Front Quarters

average yield
6 pcs. CHUCK ROAST 14 pcs. RIB STEAK
4 pcs. CHUCK STEAK 1 pc. RIB ROAST
2 pcs. SWISS STEAK 6 lbs. STEW BEEF
2 pcs. ARM ROUND 12 lbs. SHORT RIBS
2 pcs. Arm Round Roast 50 lbs. HAMBURGER
2 pcs. ENGLISH ROAST

AVG. WT. 170-200 LBS.
AFTER PROCESSING 93c LB.
73c lb.

WE ALSO SELL IN SMALL QUANTITIES

We Accept Federal Food Stamps

IN CHUNK
Slab Bacon79c
Bologna69c
Wieners69c
Pork Loins\$1.19
All Beef Hamburger79c

COUPON

\$10 OFF

ON ANY BEEF SIDE ORDERED BEFORE APRIL 30, 1977

DEER PROCESSING - LOCKERS AVAILABLE

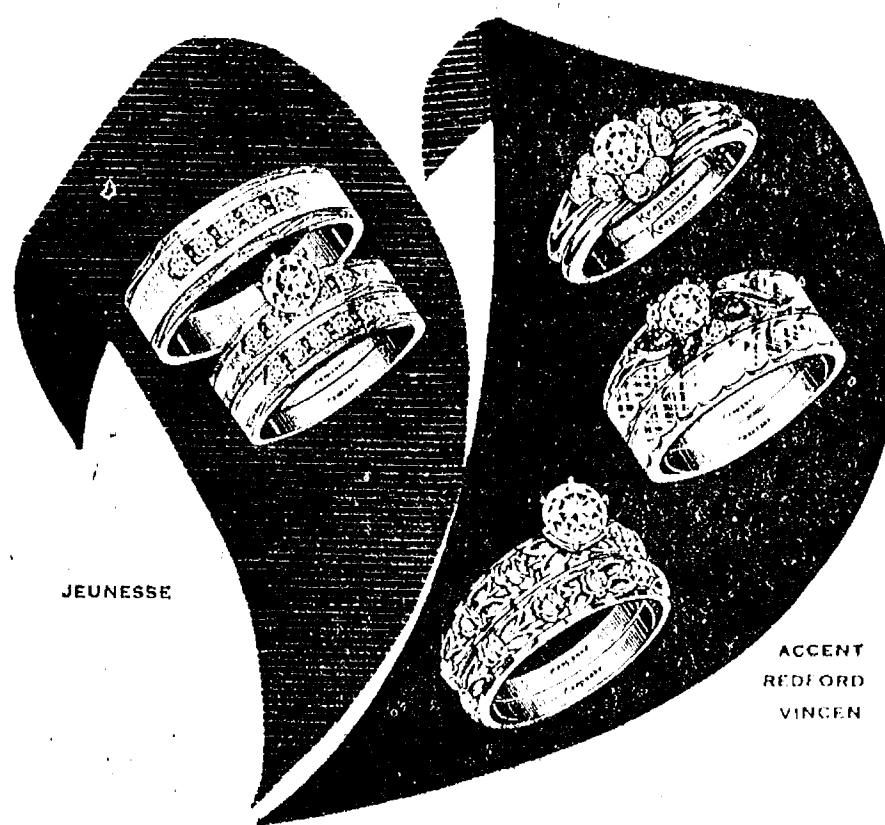

Because you want the finest

A Keepsake diamond is precisely cut to accent the brilliance of its fine white color and Keepsake guarantees perfect clarity in writing. You can give no finer diamond ring.

Keepsake
Registered Diamond Rings

WINANS JEWELRY

Community Calendar

Modern Mothers Child Study Club, April 28, 7:30 at Kitchen Port in Ann Arbor.

North Lake Co-operative Nursery parents meeting, Thursday, April 21, 7:30 p.m. at the school. Election of officers for 1977-78 school year and business meeting.

Western Washtenaw Area Association's Recognition Pot-luck Dinner, Tuesday, April 26, 6:30 p.m. at Beach Middle school, Chelsea. All adult Girl Scouts and girls over 14 years of age are invited to attend.

North Elementary School Open House and Spring Art Show, Thursday, April 28, 6:30 p.m. to 8 p.m., at North school.

Washtenaw Genealogical Society, Sunday, April 24, 2:30 p.m. program and business meeting, at Washtenaw Community College, LMC Building, south entrance, first floor. Judge Ross Campbell will discuss "The Role of Courts in Genealogical Research." Personal help available at 1 p.m.

Spring Salad Luncheon, Congregational church, April 27, 11 a.m. to 1 p.m. Men's Dining Room serving salads and hot dishes. Contact Mrs. Howard Kern, 475-8730, for tickets, \$2.75. Bake Sale in Fellowship Room.

Oak Grove and Mt. Olivet Cemetery gates will be locked at DUSK and opened at DAWN. Reason for this action is protection from damage that has occurred in the two cemeteries.

Chelsea Co-op Nursery is now taking applications for the 1977-78 school year. To enroll, call Liseli Bowers, 475-1401.

VFW Post 4076 annual Blood Drive, May 7, 9 a.m. to 3 p.m. at Chelsea Fairgrounds Service Center. Appointments for donations may be made in advance by calling Bill Pierce, 475-2911.

Chelsea Senior Citizens resume regular meeting schedule with first Friday of the month, cards and bingo, 7:30 p.m.; second Friday of the month, cards and bingo, 7:30 p.m.; third Friday of the month, birthday pot-luck and cards, 6:30 p.m.; and fourth Friday of the month, business meeting and cards, 7:30 p.m. If there is a fifth Friday in the month, cards and bingo, 7:30 p.m. All meetings held at St. Mary's Hall on Congdon St.

McKune Memorial Library hours are Monday, 10-5 and 7-9; Tuesday, 12-5; Wednesday, 12-5 and 7-9; Thursday, 10-3; Friday, 12-5 and 7-9; and Saturday, 12-5.

Chelsea Band and Orchestra (Boosters, Thursday, April 21, 8 p.m., in the high school Band Room.

St. Mary's annual pot-luck Mother and Daughter Banquet, Monday, May 2, 6:30 p.m. in the school hall. Bring table service and a dish to pass.

Spring salad luncheon May 13, First United Methodist church. For information call Martha Luick, 475-8763.

Friends of the Chelsea Players, April 21, at the home of Lenore Mattoff, 634 Flanders St., 7:30 p.m. Public is invited.

Spaghetti Supper at Chelsea United Methodist church, April 22, 5 p.m. to 7 p.m. Tickets available at door. Adults, \$2.25; 12 and under, \$1; three and under, free.

Dexter-Chelsea LaLeche League, at 7 p.m. April 25 at the home of Linda Dutek, 3561 Rentz Rd. Topic of the meeting will be "Nutrition and Weaning." Ph. 475-8187.

Ann Arbor Cleft Palate Association, an organization of concerned parents, will meet Sunday, May 1 at 7:30 p.m. Dr. Eugene Buatti, orthodontist, will speak about "The Orthodontic Treatment of the Cleft Palate Child." The meeting will be held in the basement of Mott Children's Hospital, Ann Arbor, room F-1608. Those attending may enter through Women's Hospital or the Main Hospital entrance. For more information call 668-6068.

Lyndon Township Board regular meetings the third Tuesday of each month, 7 p.m., in Lyndon Town Hall.

Child birth preparation classes, LaMaze method, are being held at Chelsea Community Hospital Tuesday evenings. Contact Dee Burkel, 475-9316, for information.

Inquiries regarding the Chelsea blood bank may be directed to Harold Jones in the event that Mrs. Dudley Holmes is unavailable, or to Cornelia Fry, American Red Cross in Ann Arbor, 971-5300.

Chelsea Home Meal Service delivers one hot meal a day to elderly and disabled living in the Chelsea area. For information, call Caralee Hoffmeyer, 475-8014, or Barbara Branch, 475-7644.

Past Matrons, Past Patrons and life members pot-luck, May 18, 6:30 p.m. at the Masonic Temple.

OES Rummage Sale, April 22, at the Masonic Temple. For pick-up, call 475-1803 or 475-2062.

Parents Special Education group, fourth Monday of each month, 7:30 p.m., room 204, Chelsea High school.

Lima Township Planning Com-

Travelogue...

(Continued from page one)

best, the logging centers of Montana and Alaska.

Cooper entered the travelogue field in 1958. Since then, he has charted hundreds of performances, many to sold-out houses, and has presented portions of his films on national television network programs. Categorically, Cooper's film-journeys focus on areas off-the-beaten-path.

Saturday's romp through eastern Canada will move from the Atlantic coast to Eskimo villages in northern Quebec; and from Port Arthur to Ottawa, Canada's capital city. Intimate views of quiet farms, exploration of the old world charm of Quebec City, and a canoe trip through northern Ontario wilderness will all be part of the spectacle.

Tickets to "Eastern Canadian Holiday" may be purchased in advance from any Chelsea Kiwanian, or at various business firms including Chelsea Drug, Chelsea State Bank, Gambles, Heydlauff's or Kusterer's Market. Tickets will also be available at the door.

Lima Meeting...

(Continued from page one)

ated by the resignations of former Jerk Leila Bauer and trustee Wallace Fusilier on March 31 and April 4, respectively.

nission regular meeting the third Tuesday of every month, 8 p.m. at the Township Hall.

Sylvan Township Board meeting the first Tuesday of the month, at 7 p.m., at Sylvan Township Hall.

Chelsea Area Historical Society membership drive is now underway. Membership applications may be obtained at McKune Memorial Library, or contact Katie Chapman, 475-7558.

Sharon Township Board regular meeting first Thursday of each month, 8:30 p.m.

Lyndon Township Planning Commission meets the second Thursday of the month at the Township Hall at 8 p.m.

Chelsea Athletic Boosters Club, fourth Monday of every month, 8 p.m., in high school board room.

Chelsea Rebekah Lodge No. 130 regular meetings the first and third Tuesday of every month, 7:30 p.m.

Chelsea Social Service hours are Thursday, 10 a.m. to 4 p.m., or call 475-1581, or 475-1012.

American Legion Hospital equipment is available by contacting Guy Freysinger at 475-1981.

Sharon Township Planning Commission regular meeting third Wednesday of each month, adv42tf

Chelsea Jaycees general membership meeting first Tuesday of each month, 7:30 p.m. at Chelsea Lanes. Monthly board meeting last Tuesday of each month, 7:30 p.m. at Inverness Inn.

Lima Township Board regular meeting the first Monday of the month, 8 p.m. at Lima Township Hall.

DEATHS

Zephyr Carpenter

Dies Friday at Hospital Following Auto Accident

Zephyr Carpenter, 64, of 221 Buchanan St., died April 18 at Chelsea Community Hospital after he apparently suffered a heart attack while operating a motor vehicle. He was born Oct. 24, 1912, in Kentucky to Wise and Nellie Minik Carpenter. On March 9, 1939, he married Julie Salyer in Kentucky. She survives.

After their marriage, the couple moved to Chelsea where they remained to become long-time area residents. Mr. Carpenter retired from Doug's Quality Gas Station in February, 1975. That same year, he began working part-time at Chelsea Medical Clinic.

In addition to his widow, he is survived by seven sons, Kenneth of Gregory, Samuel of Ypsilanti, James of Stockbridge, and Dennis, Helbert, Jerry and Douglas, all of Chelsea; three daughters, Mrs. Ron (Vickie) Ellis of Joplin, Mo., Joyce of Pinckney, and Kathy of Chelsea; 20 brothers; three sisters; and 20 grandchildren.

Funeral services were held Tuesday, April 19, 2 p.m. at Staffan Funeral Home with the Rev. Royce Allen of Emanuel Baptist church, Lansing, officiating. Burial followed in Oak Grove Cemetery, Chelsea.

Robert I. Hagadon

Chelsea Woman's Brother Dies in Grass Lake

Robert I. Hagadon, 86, of 116 W. Michigan Ave., Grass Lake, died Saturday, April 16 at his home.

Survivors include one son, Clarence Hagadon of St. Petersburg, Fla.; six grandchildren; two brothers, Allen and Stanley, both of Detroit; and three sisters, Mrs. Lila List of Chelsea, Mrs. Anna Umstead of Florida, and Mrs. Ella Haley of Detroit.

Funeral services were held Tuesday, 2:30 p.m. at Burden Funeral Home, Grass Lake, with the Rev. Forrest Cook officiating. Burial followed in Oak Grove Cemetery. Memorials may be made to the charity of one's choice.

First Youth Soccer Program Registration Slated Saturday

Registration for Chelsea's nascent soccer program will be held Saturday, April 23, 11 a.m. at North school. Boys and girls from the ages of six to 16 are eligible for the program.

Practice sessions will begin April 25, 6 p.m. for ages 6 through 9, and Tuesday, April 26, 6 p.m. for ages 10 through 16. All practices will be held on the North school field.

A second soccer clinic for prospective coaches and assistants will be held April 23, 10 a.m. at North school. All interested persons are urged to attend.

Satterthwaite Fund...

(Continued from page one)

body. The death rate from the disease is 5 percent. Recovery for most patients is complete in from one to three months.

Albert J. Woods

Dana Corp. Retiree Dies in Clare Hospital

Albert James Woods, 65, of 20160 M-52, died Saturday, April 16 at Clare Osteopathic Hospital following a sudden illness. He was born March 21, 1912, in Clay county, Ind., to Louis and Edith Karns Woods.

On Oct. 26, 1933, he married Nancy Grissom in Angola, Ind. She survives.

A long-time Chelsea area resident, Mr. Woods had been employed as a machine operator by Chelsea's Dana Corp. He retired April 1, 1972.

In addition to his widow, survivors include one son, Robert Woods of Chelsea; two daughters, Mrs. Delbert (Doris) Boke of Grass Lake, and Mrs. Raymond (Evelyn) Robert of Saline; six grandchildren; and several nieces and nephews. He was preceded in death by four brothers and one sister.

Funeral services were held Wednesday, April 20, 11 a.m., at Staffan Funeral Home with the Rev. J. J. Jancha of First Baptist church, Stockbridge, officiating. Burial followed in Oak Grove Cemetery.

William J. Perry, Jr.

Former Chelsea Resident Dies After Auto Accident

William Joseph "Joey" Perry, Jr., 20, of Buena Park, Calif., and formerly of Chelsea, died Friday, April 8, in Garden Grove, Calif., from injuries suffered in an automobile accident. He was born March 10, 1957, in Detroit, to William Joseph and Barbara Lorenzen Perry. They survive.

Other survivors include two sisters, Cindy and Robin Perry of Buena Park, Calif.; his grandparents, Mr. and Mrs. Earl Willis of Chelsea; and an uncle, Ronald Lorenzen of Chelsea.

Funeral services were held Monday, April 11, 1:30 p.m. at Church of Our Fathers, Cypress, Calif., with the Rev. Gary Craft of Pentecostal Holiness church, Anaheim, Calif., officiating. Interment followed in Forest Lawn Memorial Park, Cypress, Calif.

BIRTHS

A son, Justin Stuart, to Elizabeth and John Nalepa of Temperance on April 14 at St. Vincent's Hospital, Toledo. Paternal grandmother is Mrs. Valesta Nalepa of Temperance and maternal grandparents are Mr. and Mrs. Benjamin R. Bower of Chelsea.

A son, Steven Douglas, to Mr. and Mrs. Douglas N. Sprague of 1470 Ridge Rd., on April 17 at University of Michigan Women's Hospital, Ann Arbor. Maternal grandparents are Mr. and Mrs. Ronald Roseberry of Saginaw, and paternal grandparents are Graham Sprague of Chelsea and the late Mrs. Sprague.

Michigan State University has the nation's largest master's degree program in industrial relations and the only one in Michigan.

Max Cleland, Administrator of Veterans Affairs earned the Silver Star for heroism in Vietnam.

JCs Seek Suggestions For Projects

In addition to accepting recommendations from Chelsea's Village Administrator, Chief of Police, Superintendent of Schools and other public officials, the Chelsea Jaycees are seeking public input in an attempt to design a program for the coming year which will better serve the community.

All members of the general public are currently invited to submit their proposals for desired service projects to the Jaycees, according to Jaycees' president-elect Bob Ponte.

Each proposal will be reviewed by the Jaycees, and a special meeting will be held May 3, 7:30 p.m. in the basement of Chelsea Lanes to allow each resident to air his proposal before Jaycee club members and officials.

Those wishing to take advantage of the Jaycee offer should either fill out the coupon in this week's edition of The Standard, or attend the May 7 meeting. All those who respond will be contacted by the Jaycees.

Mac Packard Named By VFW National Chief

Macadean "Mac" Packard of 127 Madison St., has been appointed National Aide-de-Camp for 1977 by VFW National Commander-in-Chief R. D. "Bulldog" Smith, of Atlanta, Ga. Packard is a member of VFW Post 4076.

Smith, head of the 1.8 million member organization of overseas veterans commented, "It is because of the tireless efforts of civic-minded citizens like Mr. Packard that the veterans and communities the VFW serves have been affected in a positive manner."

"Our programs touch every citizen in the community... I am pleased to make this appointment because I know Mr. Packard will do an outstanding job for the VFW. Our theme for this year is 'Together We Will Make It,' and that means the veteran, his community and his country."

Please Notify Us In Advance of Any Change in Address

Truck Recovered Before Missing Report Is Filed

Chelsea police recovered a stolen truck last Friday before its owner, Harry Kealy of 1214 Kernwood Dr., was able to report the theft.

According to police reports, Kealy's 1976 4-wheel drive Chevrolet had been parked in front of the garage doors of Jiffy Mill in Chelsea Friday morning when it was appropriated by thieves.

Friday afternoon, the Washtenaw County Sheriff's Department received a message from the Genesee County Sheriff's Department that a truck registered to a Chelsea man had been discovered in a field in Genesee county.

The Washtenaw County Sheriff's Department notified Chelsea police, who in turn attempted to contact Kealy, listed as the vehicle's owner. The officers were told

Kealy would be out of town until about 4 p.m.

At 4:45 p.m. Kealy contacted the Chelsea Police Department to report his truck had been stolen. Chelsea police informed Kealy of the vehicle's recovery and pick-up of the truck was arranged.

Officers believe the truck was stolen by two escapees from Cassidy Lake Technical school, Ronald Johnson, 21, and Jeff Brining, 18. Both men were last seen shortly before noon Friday.

Hospital Fund...

(Continued from page one)

personnel, and a commitment to respond to the changing forces within the health care delivery system. It is your Community Hospital, and it needs your support."

CHELSEA JAYCEE COMMUNITY SURVEY

The Chelsea Jaycees would like to know from the community if there are any projects or services they could offer that they are not now doing. Please fill out the form below and mail:

CHELSEA JAYCEES
BOX 277
CHELSEA, MICH. 48118

Name _____

Address _____

Phone _____

Type of Project: _____



SAVE

30" RANGE GIANT OVEN SPECIAL

- Tilt-lock Calrod surface units
- Infinite heat rotary controls
- One-piece upswept cooktop

NOW ONLY \$199⁰⁰



P-7 SELF-CLEANING OVEN SPECIAL

- Tilt-lock Calrod surface units
- Infinite heat rotary controls
- Automatic oven timer

NOW ONLY \$299⁰⁰



10 Cu. In. High Torque Engine

Vacuum bag eliminates raking

Safety bar helps deflect stones

Front-wheel drive

Safety shield helps protect toes

Pull or Key Start

TORO

Have't you done without a Toro long enough?

HEYDLAUFF'S

113 N. Main St., Chelsea

Phone 475-1221

GAMBLES

110 N. MAIN ST., CHELSEA PH. 475-7472

for TORO Savings!

GRASS CATCHER FREE

\$24.95 Value

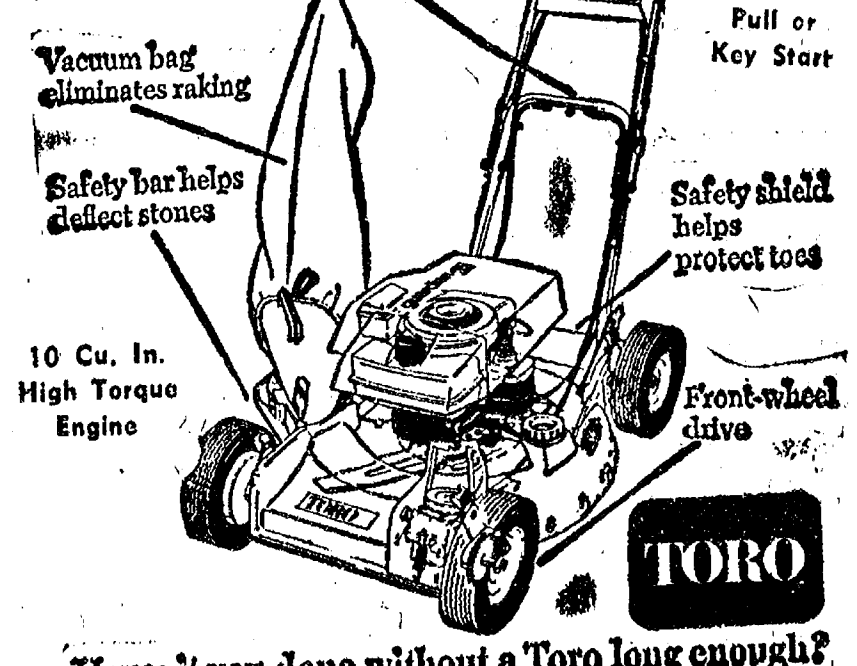

Toro Grassmaster 21" Rear Bagger

Key Electric or Pull Start **\$40 Off**

SHOP NOW & SAVE! Sale Ends May 1

QUANTITIES LIMITED

NEW ORTHO LIGHTWEIGHT LAWN FERTILIZER

1/3 OFF SALE

5,000 Sq. Ft. **\$4⁹⁹**
Bag

10,000 Sq. Ft. **\$9⁶⁵**
Bag

WEED & FEED

5,000 Sq. Ft. **\$7³⁰**
Bag

10,000 Sq. Ft. **\$13⁹⁵**
Bag

We also have REDUCED PRICES on SCOTTS and WONDER-GROW Lawn Fertilizer

CHELSEA HARDWARE

110 S. MAIN ST.

PHONE 475-1121



Real Estate

By PAUL FRISINGER

REALTOR

A BETTER BUY

Sure interest rates are higher than they were, but so are the market values of homes and land. Please believe me when I say that even at today's inflated prices and interest rates, real estate is a better buy than anything else you can go after with borrowed dollars.

Financing for other purchases often costs twice as much—and these things depreciate while a house usually grows in value. Check the trade-in value of your car when you turn it in for a new one. Also for the past ten years, real estate values have doubled the increase in the Dow

Jones average. In this sense, real estate is the most worth-while investment you can make, and your best protection against inflation. And don't forget the priceless dividends your family will enjoy as you live in your growing investment.

If there is anything we can do to help you in the field of real estate, please phone or drop in at FRISINGER REALTY CO., 935 S. Main St., Chelsea, Phone: 475-8681; evenings 475-2621. We're here to help!

VILLAGE OF CHELSEA ANNUAL SPRING RUBBISH PICK-UP MONDAY and TUESDAY APRIL 25-26

PUT ALL RUBBISH AT THE CURB.
HAVE IT OUT EARLY MONDAY - 7 a.m.

The Village Public Works Dept. will haul away anything you can carry to the curb.

SEPARATE BRUSH FROM THE RUBBISH

VILLAGE OF CHELSEA
PUBLIC WORKS DEPT.



One-Man Clean-Up Crew

Throughout the Chelsea area there are individuals who quietly dedicate their services to the improvement of their environment and the lives of their fellow men. Often these efforts go unrecognized.

However, word has spread about the voluntary efforts of Crooked Lake resident John Blanchard. As in years past, Blanchard has been busy this spring, cleaning up littered areas near his neighborhood.

The Crooked Lake grandfather has already removed enough roadside debris to form several towering piles of trash. After collecting the litter, he takes it in truckloads to the local dump.

Blanchard began his one-man clean-up campaign as a solution to a problem he felt he could not ignore. Not only did the careless disposal of trash by irresponsible people clutter the countryside, but it also began to interfere with the patterns of nature in the Crooked Lake area.

Blanchard is pictured above, taking a break from his clean-up activities. Seated on his left is his granddaughter, Robin Blanchard, who at an early age, already knows the meaning of the words, "Keep America Beautiful."

Class of '67 Reunion Plans Progressing

The reunion committee of Chelsea High's Class of '67 held their fourth meeting last week at the home of Mike and Sandy White McClear. During the meeting, reunion treasurer Charley Fredette reported that responses to reunion invitations had already been received from one-third of the class.

Fredette added he anticipates further response from the remaining members of the class by the next meeting of the committee which will be held at the home of Lee Spaulding Tremper, 6521 Conaway Rd., on Thursday, April 28, 8 p.m.

Committee meetings are open to any member of the Class of '67 who would like to offer suggestions for reunion activities, help plan the event, or simply become reacquainted with former classmates.

St. Jude's Children's Research Hospital currently has more than 2,000 active out-patients on its rolls.

You've probably
got two lamps
that need
new shades.

We've got the shades.

Top of the Lamp

217 North Main Tel. 769-7019
Across from a.a. old post office

THE CHELSEA STANDARD

Second Section

CHELSEA, MICHIGAN, THURSDAY, APRIL 21, 1977

Pages 9-16

Bicentennial 'Queen' Visits Eufaula, Ala.

Cathy McCalla, Chelsea's Bicentennial First Lady, flew to Eufaula, Ala., with her mother, Elaine, March 31 to represent Chelsea in the Eufaula Pilgrimage, Eufaula's answer to Chelsea's five-day 1976 Bicentennial Celebration.

Miss McCalla's visit which ended April 5, completed the two-part town-to-town exchange which was launched when Miss Eufaula of 1976, Rhonda Benson, came to Chelsea last August to participate in Chelsea's Bicentennial activities.

Blood Bank Clinic Seeks Donor Pledges

In 16 days, Chelsea Veterans of Foreign Wars Post No. 4976 will conduct their second annual Blood Drive for the American Red Cross. The blood donations clinic will be at Chelsea Fairgrounds Service Center from 9 a.m. to 3 p.m., Saturday, May 7.

Kermit Sharp and Bill Pierce are co-chairing the event. Last year's drive, held May 22, netted only 67 pints. This year, the VFW Post hopes to exceed that by 30 points.

But, Pierce points out, it takes community support to make the drive a success. Anyone between the ages of 17 and 65 is a potential blood donor.

Already, women of the Post Auxiliary are making telephone calls to arrange appointments for donors. Persons intending to make an appointment may call or see Pierce at the Sylvan Hotel, 475-2911. While the clinic is in progress, walk-in donors will also be welcome.

"Each donation counts," Pierce stated. "Blood cannot be manufactured, it must be donated."

Because blood can be stored only 21 days, there is a continuing need to replenish supplies. The 85 hospitals in southeastern Michigan require 900 units of blood every day.

Barn Dance Slated at Trinkle Farm

Dance floor doyens will once again have a chance to display their fancy footwork as they respond to the call of "Swing Your Partner" during the 4th annual Old Fashioned Barn Dance, June 18, 9 p.m. to 2 a.m. at the Charles Trinkle Farm, 9631 Trinkle Rd., Dexter.

Young and old alike are invited to turn out in either old-fashioned or regular dress. Music for round and square dancing will be provided by Luke Schaible.

Refreshments will be sold on the grounds, with the Dexter Kiwanis Sausage Wagon a featured attraction. All proceeds will be donated to Dexter-Chelsea Special Education and to High Point, Ann Arbor.

Sponsored by the Lima Liberty Belles and Brushkateers, the annual affair traditionally generates response from hundreds of residents in Chelsea, Dexter and surrounding areas. Everyone is invited.

Tickets to the Barn Dance may be purchased at High Point or the Magic Mirror on Jackson Rd., in Ann Arbor; McLeod's Drug Store, Boulton's or Doletsky Barber Shop in Dexter; and Heydlauff's, Vogel's, Pump & Pantry or from Ralph McCalla in Chelsea. Tickets are priced at \$7 per couple, or \$3.50 per single.

More ticket information may be obtained by calling McCalla at 475-8316.

CORRECTION

On page 3 of the April 14 issue of The Chelsea Standard, the achievement scores of piano students Daniel Klemmer and Robert Benedict were incorrectly reported at 74%. The two students tied for third place with a score of 97% in the Student Achievement Testing program of the Michigan Teachers' Association, held April 2.

MAKE COMFORT
PART OF YOUR
UNIFORM!



Tired feet taking away your good disposition? Red Wing has the answer! Our popular service oxford provides "cushion comfort" all day long. Styles to match any uniform!

RED WING
FOSTER'S
MEN'S WEAR

Ph. 475-1606 Chelsea, Mich.



ALABAMA VISIT: Giving Eufaula's already splendid Shorter Mansion a bit of added charm is Chelsea's First Lady, Kathy McCalla. Miss McCalla recently returned from a visit to Eufaula, Ala., made in return for a visit to Chelsea by "Miss Eufaula" during Chelsea's Bicentennial Celebration last August. Miss McCalla represented Chelsea in the Eufaula Pilgrimage.

Surgical Center Purchase Approved

The Michigan Department of Public Health announced Friday that approval had been granted by the State of Michigan to Chelsea Community Hospital for the hospital's proposed purchase of the Surgical Center Building which it currently leases.

A Certificate of Need, covering the proposal, was issued by the

Division of Health Facility Planning and Construction of the State Health Department, with concurrence from the Comprehensive Health Planning Council of Southeastern Michigan and the state administrators of the federal Hill-Burton program.

The hospital administration may now proceed with the purchase of

the surgical building for a price of \$3,420,000.

More than 1,400 students have earned bachelor of science degrees in Michigan State University's four-year medical technology program—the nation's largest. MSU's School of Medical Technology is a branch of the Colleges of Human and Osteopathic Medicine.

IT'S HERE! DANCER'S ATTIC SALE

Thurs., April 21 thru Sat., April 23
Bigger and Better Than Ever!

10% OFF EXISTING 50%
YELLOW TAG SALE PRICE

Or... No REASONABLE Offer Refused

DRESSES

As Low As

\$7.00

TROUSERS

As Low As

\$7.00

INFANTS

and

CHILDREN'S

As Low As

\$2.00

S
A
L
E

SLAX

As Low As

\$4.00

RICK'S MARKET

20490 M-52

"The Store with the Spartan on the Door"

Phone 475-2898

AUSTIN'S
PEANUT
BUTTER
& CHEESE
CRACKERS

6 Pk.
5 1/2-Oz.

39¢

MOONSTONE
CEREAL

8-Oz.
Box

61¢

409
ALL-PURPOSE
CLEANER

64-Oz.

\$1.59

FARMER PEET'S

SLICED
BACON

1-Lb.
Pkg.

\$1.09

GOLDEN GRIDDLE

PANCAKE
SYRUP

36-Oz.
Bottle

\$1.59

MRS. PAUL'S FROZEN
FRIED ONION
RINGS

16-Oz.
Pkg.

95¢

SPARTAN FROZEN
BROCCOLI
SPEARS

9-Oz.
Pkg.

47¢

PRE-SWEETENED
KOOL-AID

6.7-Oz.

35¢

PAULY
CHEESE
SLICES

3-Lb.
Pkg.

\$3.59

SPARTAN FROZEN

STRAWBERRIES

1-Lb.
Pkg.

63¢

RICK'S HOT BREAD DAILY

Weekdays by 3:30 p.m. Sat. & Sun., by 10:30 a.m.

(QUANTITY RIGHTS RESERVED)

Ads
Taken
Call 1 p.m.
Tuesday

PUT IT IN THE WANT ADS FOR RESULTS

Just
Phone
475-1371

WANT ADS

The Chelsea Standard

WANT AD RATES

PAID IN ADVANCE—All regular ads, 75 cents for 25 words or less, each insertion. Count each line as a word. For more than 25 words add 3 cents per word for each insertion. "Blind" ads or box number ads, 50c extra per insertion.

CHARGE RATES—Same as cash in advance, with 25 cents bookkeeping charge if not paid before 4 p.m. Tuesday preceding publication. Pay in advance, send cash or stamps and save 25 cents.

DISPLAY WANT ADS—Rate, \$1.40 per column inch, single column width only. 8-point and 14-point light type only. No borders or boldface type. Minimum 1 inch.

CARDS OF THANKS or MEMORIALS—Single paragraph style, \$1.50 per insertion for 50 words or less; 8 cents per word beyond 50 words.

COPY DEADLINE—1 p.m. Tuesday week of publication.

ERRORS—Advertisers should check their ads the first publication. This newspaper will not be liable for errors in publication except to the extent of the cost of the ad for the first week's insertion. Adjustment for errors is limited to the cost of portion of the ad wherein the error occurred.

FOR RENT—Fair Service Center for meetings, parties, wedding receptions, etc. Weekdays or week-ends. Contact John Wellnitz, phone 475-1518. x31tf

SAND GRAVEL

KLINK EXCAVATING

Bulldozer - Backhoe
Road Work - Basements
Trucking - Crane Work
Top Soil - Demolition
Drainfield - Septic Tank
Trenching, 5" up

Industrial, Residential, Commercial
CALL 475-7631 13tf

J. R. CARRUTHERS

LICENSED
RESIDENTIAL BUILDER
CUSTOM HOMES
ADDITIONS/FIREPLACES
PATIO
ROOFING/SIDING/REPAIRS

475-7234
CHELSEA 30tf

CAR RENTAL by the day, week-end, week or month. Full insurance coverage, low rates. Call Lyle Christwell at Palmer Motor Sales. 475-1301. x25tf

Fireplace Builder

Field stone mason, block and brick mason, tuck pointing.
FREE ESTIMATES
Call 475-8025 after 3 p.m.

Patrick Grammatico x40tf

Kitchen Help
Wanted

From 7 a.m. to 1 p.m.
Mon. thru Friday.

Apply in person.

Chelsea Restaurant

119 S. Main, Chelsea 34tf

EXECUTIVE DESK—Solid walnut. 6 drawers, 1 file drawer. Measures 30"x60". Stow Davis make. Also brown leather swivel chair. Like new. Phone 663-8228. x43tf

WANT ADS

HILLTOP, INC.

8318 WERNER RD., CHELSEA

We Do It All!

PLUMBING
HEATING
ELECTRICAL
SEPTIC TANKS & DRAINFIELDS

REPAIR - REMODELING
CONTRACTING
BY
"THE SPECIALISTS"

Robert Shears, Master Plumber
Gail Shears, Journeyman
Call 475-2949

FREE ESTIMATES

ROOFING SPECIALIST—All types of roof repairs, homes, barns, commercial. Insurance repairs. Asphalt shingles, hot built-up roofing, cedar-slate tile-asbestos. Awnings and porch enclosures. Siding and storm windows. Call Joe Hayes for free estimates. Manchester, 498-8520. x39tf

FORD 1976 4-wheel drive. Only 9,000 miles. Has a Ford Deluxe box cover. Like new. Palmer Ford, 475-1301. x44tf

Sales & Order
Service Department

PUBLISHING COMPANY requires bright, accurate person to be secretary, receptionist, order processor and sales correspondent. Must be good with figures, good typist. Benefit program. Promotion possibilities. Write Marty Starbird, Ann Arbor Science, P. O. Drawer, Ann Arbor, MI. 48106. x45

PAINTING—Experienced painter, interior and exterior. Free estimates. Reasonable rates. Will do large or small jobs. Local references. Ph. 475-1503, or (517) 787-6734. x46

FOR SALE—40" round formica table with four swivel chairs covered in tear-proof fabric, vinyl. Excellent condition. \$100 or best offer. Ph. 475-2250. 45

Pierson & Riemenschneider REALTORS

111 Park St. - 475-9101

LOOKING FOR an older home? This home has 3 bedrooms, dining room, 1 1/2 baths, basement and garage. Some remodeling has been done. In the village. \$35,500.

CONTEMPORARY, unique home with cathedral ceilings. Loft, (ideal for the artists studio), 3 bedrooms, 2 baths, fireplace, 2 1/2-car garage. 1 acre, lovely surroundings.

NICELY REMODELED 3-bedroom home with study or 4th bedroom. Plenty of room for a garden and recreation on 2 wooded acres. Waterloo area. Priced in the low 30's.

SHARP 4-BEDROOM tri-level in a good central location. 2 baths, study, family room and nice yard.

NEW LISTING—\$33,900. Good home for the young family. Very close to South Elementary. 3 bedrooms, 1 1/2 baths, large corner lot.

Pierson & Riemenschneider REALTORS - 475-9101

111 Park St., Chelsea

EYES: Jim Spencer 475-2767
Pat Merkel 475-1824
John Pierson 475-2064
Ruth Harbaugh 475-1477
Jeanene Riemenschneider 475-1469 45

WANT ADS

LEONARD REITH

Master Plumber

Licensed Electrician

Hot Water Heat

18238 N. Territorial Rd.

Chelsea, Mich. 48118

Phone: 475-2044

52tf

Music Machines

Juke Boxes

for Parties, Receptions or Any Special Gathering.

CALL

Zemke

Operated Machines

Days 662-1771 x38tf

FOR RENT—American Legion Hall. \$50. Call 475-7521. 40tf

PATCHING and PLASTERING. Call 475-7489. 38tf

BODY SHOP

COMPLETE FULL TIME

Estimates Available

PALMER FORD

222 S. Main 475-1301 40tf

HOME FOR SALE—3-bedroom, 1 bath, 2 1/2-car garage, approx. 1 1/2 acres, built-in dishwasher and stove, carpeted throughout, all electric, natural gas available, 2 1/2 years old. Ph. (313) 498-2833, Gregory. 45

REAL ESTATE

NICE 3- or 4-bedroom home with a possible study. Includes 1 bath, dining room, basement and a 2-car garage situated on a nice 66'x138' lot in the Village of Manchester. \$35,900.

COMFORTABLE 4-bedroom farmhouse situated on 5 1/2 acres perfect for the part time farmer. Offers 1 bath, dining and family room, and a basement. 2 hip-roof barns, tool shed plus more outbuildings. Manchester schools. \$44,500.

EYE CATCHING 4-bedroom brick ranch situated on 5 acres with a fantastic view. Includes 2 1/2 baths, dining room, family room, with full wall fireplace, full basement, 2 1/2-car garage and a 32'x48' pole barn. Manchester school area. \$79,000.

ATTENTION HORSE LOVERS! Here's a 65-acre horse farm featuring a 1/2 mile race track and a 32'x50' barn with 6 stalls. Lovely 3-bedroom ranch home offers 1 1/2 baths, dining and family room, full basement, and a 2 1/2-car garage. Manchester schools.

CUTE 2-BEDROOM starter home situated on 1 1/2 acres. 1 bath, basement and 2 storage sheds. Nice country location only 1/2 mile off of Pleasant Lake Road in the Manchester school area. Only \$24,500.

120 ACRES are tillable with this 153-acre farm in the Manchester area. Iron Creek flows through in back with a possible lake site. 4 acres of woods and some fencing. Remodeled farmhouse has 4 bedrooms, 1 bath, dining room, and a basement. 30'x60' barn and several outbuildings included. \$160,000.

Spear & Assoc., Inc. REALTORS

122 W. Main St., Manchester

Office Phone 428-8046

Even and week-ends

Ellis Pratt 428-8562

James Mann 428-8074 45

DINING ROOM SET—6 chairs, buffet, and china cabinet. Table has 2 extra leaves and pads. Good condition. Also large copperstone range hood. Ph. 475-2841. 45

MAUSOLEUMS ★ MONUMENTS

BRONZE TABLETS ★ MARKERS

BECKER MEMORIALS

6033 Jackson Road

ANN ARBOR, MICHIGAN

FOR SALE—1974 Pontiac LeMans, 4-door hardtop, automatic, full power, air conditioning, AM-FM radio, steel belted radials. 35,000 miles. Call 475-1284 after 6 p.m. x45tf

FOR SALE—8-ft. red pine posts. Ph. 475-7530. x45

WANT ADS

VACUUM CLEANERS

Authorized Electrolux sales and service.

James Cox

428-8444, or 428-8086

118 Riverside Dr., Manchester 481

Complete

Body Repair

Service

Bumping - Painting

Windshield and Side Glass Replacement

Free Pick-up & Delivery

Open Monday Until 9

CONTACT DON KNOLL

FOR FREE ESTIMATE

Village

Motor Sales, Inc.

CHRYSLER - DODGE

PLYMOUTH - DODGE TRUCKS

Phone 475-8661

1185 Manchester Rd., Chelsea

Hours: 8 a.m. to 5:30 p.m.

Tues. thru Fri. Until 9 Monday

9 a.m. to 1 p.m. Saturday x41tf

Headquarters for

RED WING

WORK SHOES

Foster's Men's Wear 40tf

STEP UP TO

KOZMA

CONSTRUCTION

And

Step

Down

In

Price

LICENSED

BUILDER

FREE ESTIMATES

COMPLETE

CONSTRUCTION

SERVICES

CALL

LEN KOZMA

475-7452 29tf

WE HAVE all-purpose lime for gardens and lawns. Can be used in your lawn spreader. Cole's Elevator Co., Gregory. Ph. (313) 498-2735. x49

GRASS LAKE

EXCELLENT 3-bedroom, bath and a half, hardwood floors, full poured basement, gas utilities, softener, patio, 2-car garage. \$36,500 with possible terms.

70 ACRES VACANT, Sharon township, gently rolling, most tillable, with some water and woods. Good frontage on Struthers Rd. Priced right, with terms.

38 ACRES, good frontage on Fishville Rd. Most high and dry. Priced to sell at just over \$800 per acre.

21 ACRES with about 12 tillable, small 2-bedroom home with full basement, oil heat, small barn. Asking \$28,000 cash.

10 ACRES—Curtis Rd. frontage. All tillable. Good old barn included. Asking \$15,000 with terms. Ph. 475-2841. 45

Southside Realty

1-517-522-8469 46

All Insurance Needs

In the convenience of your own home—or mine

N. H. Miles, Allstate

Call Only 475-8334 45

FOR SALE—1974 Pontiac LeMans, 4-door hardtop, automatic, full power, air conditioning, AM-FM radio, steel belted radials. 35,000 miles. Call 475-1284 after 6 p.m. x45tf

FOR SALE—8-ft. red pine posts. Ph. 475-7530. x45

WANT ADS

Automotive

Rust Proofing

Cars and Trucks

Village

Motor Sales, Inc.

CHRYSLER - DODGE

PLYMOUTH - DODGE TRUCKS

Phone 475-8661

1185 Manchester Rd., Chelsea

Hours: 8 a.m. to 5:30 p.m.

Tues. thru Fri. Until 9 Monday

9 a.m. to 1 p.m. Saturday 21tf

HOUSE FOR SALE

Clardale Ct., Chelsea

3-BEDROOM, living, family, dining rooms, fireplace, 1 1/2 baths, first-floor laundry, partial basement, attached garage, aluminum siding, double lot, \$49,900, terms. 475-8544 evenings and week-ends. x35tf

Custom Built Homes

O-h! We Remodel too

U-can count on us

N-o Job Too Small

T-rim Inside & Out

R-ough-in Only If

Y-ou Want to Finish

S-iding Aluminum, 5" Gutters

I-mmediate Attention

D-ALE COOK & CO.

E-estimates, Free

BUILDERS

Please Call

475-9153

DALE COOK

17tf

FARM HOUSE WANTED—3 or 4 bedrooms, garden spot, chicken run. References available. Ph. 475-2400. x43tf

FORD 1976 Pinto 3-dr. Runabouts (2). Both cars are in excellent condition. Automatic. Palmer Ford, 475-1301. x44tf

FRISINGER

NEW LISTING—Access to Portage Lake, 2 bedrooms, dining li, 1-car garage. Land contract possible. Priced to sell at \$23,500.

NEW LISTING—7 acres, 3-bedroom ranch, full basement, rec. room, 1 1/2 baths, 2 1/2-car garage, 28'x15' barn, 8'x8' greenhouse, rolling wooded land, Chelsea schools.

NEW LISTING—3-bedroom bi-level dining room, family room, fireplace, 2 1/2 baths, 2-car garage, 90'x35' 2-story barn, 13.21 acres, Chelsea schools. Land contract terms only.

5.6 ACRES—Hilltop setting overlooking Cedar Lake, 4-bedroom colonial, dining room, family room, fireplace, 2-plus baths, 3-car garage, small barn, Chelsea schools.

BUILDING PARCELS—Trinkle Road—10 acres, \$22,900.

Boyce Road—(2) 10 acres, \$15,900.

Boyce Road—10 acres, \$14,900.

S. Freer Rd.—10 acres, \$17,900.

Heim & Simpson—2.14 acres, \$9,000.

CHOICE PARCELS ranging from 3.6 acres to 25 acres, private blacktop road, underground elect. & phone, rolling wooded area, only 2 miles from I-94, Chelsea schools.

FRISINGER REALTORS

Chelsea 475-8681

Eves: Paul Frisinger 475-2621

Bob Koch 428-4754

Herman Koenn 475-2613 x45tf

GARAGE SALE—Thurs., Fri., Sat., April 21-22-23, 9 a.m. to 6 p.m. Antiques, collectibles, sink, cookware, silverware, fixit items, books, records, paints, toys, much jewelry, buttons, pictures, maps on Saturday, matchboxes, stamps, bottles, glass and china misc., catalogs, paper adv. items. Much, much miscellany. 2930 N. Parker Rd. One mile west of Dexter, off Chelsea-Dexter Rd., second house on left. x45

WILL DO BABYSITTING in my home, days. Ph. 475-8391. 45

CASH FOR LAND CONTRACTS

Any type of real estate. First National Accept. 241 Bldg., East Lansing, MI. Call Collect (517) 337-1373 Anytime.

WANT ADS

FOR RENT

1977 Ford 12-Pass. Club Wagon Buses and Econoline Vans by the day, week-end, week or month. Insurance. Palmer Ford, 228 S. Main, Chelsea. 475-1301 for rates.

WANTED—Land to plant oats and wheat. Will consider any amount. Ph. Joe Hayes, 428-8520. x46

FORD 1972 Galaxie 500 2-dr./A real nice one-owner. Automatic, power steering and brakes. Palmer Ford, 475-1301. x44tf

WATERLOO REALTY

LAKE ACCESS with swimming and boat docking space only steps from the door plus a 2-bed room home, tastefully decorated, in "like new" condition. Aluminum siding, new roof, new natural gas furnace, new well and septic system. Chain of lakes in Pinckney Rec. Area. \$29,000. Land contract possible with \$5,000 down.

\$31,500!! 2-STORY HOME—3-4 bedrooms, large dining room, quality shag carpeting, new gas furnace and water heater, insulated. Garage and a fenced kennel. Walking distance to shopping.

LITTLE WANT ADS! BIG PLUSES FOR BIG RESULTS!

JUST PHONE
475-1371

WANT ADS

- YOUNG -

We list and sell lake, country and town properties. Eugene Young, Real Estate & Builder, 878-3792, 11596 Dexter-Pineckey Rd., Pineckey 48169. x341f

CAR & TRUCK LEASING. For details see Lyle Christwell at Palmer Motor Sales. 475-1301. 491f

R. L. BAUER Builders
LICENSED and INSURED
Custom Building
Houses - Garages
Pole Barns
Roofing Siding
Concrete Work
FREE ESTIMATES
Call 475-1218 31f

A fine selection of
New and Used Cars
for immediate delivery

Harper Pontiac Sales & Service
475-1306
Evenings, 475-1608 401f

CUSTOM BUILDING
LICENSED & INSURED
FREE ESTIMATES
TOTAL CONSTRUCTION SERVICES

Homes, factories, warehouses
Pole buildings
Garages
Remodeling - Additions
Aluminum Siding
Roofing
Masonry Work, fireplaces, block work, patios, etc.

SLOCUM CONTRACTORS & BUILDERS
Serving Washtenaw County
For Over 20 years
20700 OLD US-12
CHELSEA
Phone 475-8321 or 475-7611 21f

WE US for transit mixed concrete. Klump Bros Gravel Co. One Chelsea 475-2530, 4920 Loveland Rd., Grass Lake, Mich. x401f

OR SALE - '73 Road Runner, 340 automatic, power steering, new over brakes, new paint and tires, new radial tires; rust-proofed and in good condition. Ph. 5-2079, after 4:30, week-days. x45

ANTED - Landscaping and lawn care jobs. Jack McClear. Ph. 5-9439. 47

OR SALE - 1974 Kowasacki 400, good condition, \$575. Ph. 475-7951, 50 Holten trombone. x45

AROLD'S UPHOLSTERING & Repair - Free estimates and pick-up. Ph. 475-9241. 47

WANT ADS

WEDDING STATIONERY - Prospective brides are invited to see our complete line of invitations and wedding accessories. The Chelsea Standard, 300 N. Main. Ph. 475-1371. 81f

McCulloch
Portable Generators
Chain Saws
WE SELL SERVICE,
SHARPEN AND TRADE.
Chelsea Hardware 211f

FOR REAL DOLLAR SAVINGS be sure and see us before you buy and new or used car. Palmer Motor Sales, Inc. Your Ford Dealer for over 64 years. x21f

DON'T THROW IT AWAY - Sell it to A&K Mower Service of Chelsea. We buy, sell and repair all types of lawn mowers. We also repair all types of small gas motors; rototillers, chain saws, riding lawn mowers. You call, we haul. Free pick up and delivery. 475-2923. x401f

SEAMLESS ALUMINUM eaves- troughs, roofing, siding, and carpentry work of all kinds. Experienced installers. All work guaranteed. For free estimate, call R. D. Kleinschmidt Co., 428-8836. x311f

TRAVEL TRAILERS - 13-ft. and up; 10x5-ft. trailers. John R. Jones Trailer Sales, Gregory, Mich. Phone 498-2675. x41f

FOR SALE by owner, business and living space block building, 2 floors with office and apartment, zoned commercial, 134 ft. road frontage, over 1 acre. Call for appointment 475-9209. x121f

LOST CAT - Reward. Long haired, silver gray tiger, 12-year family member. Want him back very much. Needs medication. Call anytime, day or night. 428-7233. 391f

FOR SALE - Ironite ironer. White enamel. Ph. 663-8228. x331f

CARPENTER WORK - Inside or out. Mr. Coburn, 475-2803. 121f

AVAILABLE NOW - Rural apartment for non-smoking couple, no pets, 13 miles west of Ann Arbor. Ph. 475-8334. x371f

NEED A ROOF? Call Toth Building & Remodeling, (313) 498-2178. 411f

FOR SALE - 15 standard storm windows and 2 standard storm doors, one 6' outside door and one bi-fold door. One twin-size bed frame, head and footboard. Ph. 475-8075 after 5 p.m. 45

GAR - NETT'S GREENHOUSE, Flower & Gift Shop
Your Friendly Florist
112 E. Middle St., Chelsea
PHONE 475-1400

Funeral Flowers
Wedding Flowers
Cut Flowers (arranged or boxed)
Potted Flowering Plants
Green Plants - Corsages
WE DELIVER x91f

WANTED - Plow ground and standing hay. Ph. 475-2771. 371f

BLACK DIRT and peat mixture for sale. Excellent for lawns, planters, gardens. Delivered by the load. Duane Landwehr, 18000 Cavanaugh Lake Rd., Ph. 475-8480. 3

FOR SALE - 10 Angus beef cows with calves by side, 1 Angus bull, 3-bottom 12' mounted international plow, \$150; 3-bottom 14' John Deere plow, \$300. Ph. 475-7650. x45

'76 FORD Econoline van, 10,000 miles. Customized interior. Call after 5 p.m., 475-9402. 45

WANT ADS

CHELSEA - Now under construction - two homes, one in village, one in country. Both Chelsea schools. For additional information call Farley Construction, 475-7643. 411f

CUSTOM SEWING and alterations. Ph. 475-2248. 381f

SPECIAL PRICE on 500-lb. lots of eggsmash, horse feed, hog feed, steer or dairy feed. Cole's Elevator Co., Gregory, Ph. (313) 498-2735. x49

FOR SALE - 8-N Ford tractor, 3-point hitch 2-bottom 14" plow, 3-point hitch 2-row cultivator; 3-point hitch scoop, 3-point hitch scraper, other equipment. Ph. 475-8575. x421f

FARM SEEDS - Alfalfa, all the clovers, broms grass and Rodney seed oats. Our alfalfa seeds are all pre-inoculated. Cole's Elevator Co., Gregory, Ph. (313) 498-2735. x49

FOR RENT - Industrial manufacturing building. Cement block, gas heat, 3-phase electric, Class A road, 3.00 sq. ft. lot. Call for info. also be rented with 1,800 sq. ft. steel storage building. Dexter, 428-3829. x431f

BASEMENT SALE - Infants' furniture; clothing, infants through adults; misc. 600 Taylor St., Chelsea, Thurs. & Fri., April 21-22, 9 to 4:30. x45

'76 CHEVY Malibu 2-dr., 307 V-8, auto, transmission. Mechanically sound, body in excellent condition. Ph. 663-9192. x431f

'73 FLYMOUTH Sport Suburban, 9-passenger station wagon, 400 cu. in. V-8, auto trans., p.s., p.b., air cond. Excellent condition. \$1,795. Ph. 662-1771 or 995-2003. x441f

VACANT LAND - Two 10-acre parcels, wooded with evergreen trees. Excellent building site. Across street from Clear Lake. \$17,500 each. Terms available. Ph. 676-1488. x441f

FOR SALE - Gold velvet 2-cushion couch, refinished oak commode, small decorative storage cabinet 2 shelves, almost new box inner-spring 515. Ph. 475-1873. x45

BABYSITTER WANTED - Part-time mornings, 7:30 to 12:30, M-F, no housework necessary. 24-year-old. Located in Chelsea. Ph. 475-9383 after 6 p.m. x45

PIANO LESSONS at my home. Call Julie Botsford, 475-2539. x45

CHELSEA COUNTRY COLONIAL - 3 years old, 3-bedroom, large master bedroom, formal dining room, 2 1/2-car garage, 4-plus acres, very scenic. \$62,900. Ph. 475-8310. x46

'76 FORD 1/2-ton 4-wheel drive, 360, 4-speed, sliding rear window. 22,500 miles. \$4595

'75 DODGE B-200 Tradesman van, 360, auto., p.s., p.b., sport wheels, radial tires, 19,187 miles. \$3995

'75 RAMCHARGER 2-wheel drive, 360, auto., p.s., p.b., air, SE pkg., Sure-Grip, low mileage. \$3995

'75 INTERNATIONAL Travelall 4-wheel drive, 392 V-8, auto., p.s., p.b., trailer towing pkg., dual tanks, locking hubs, low mileage. \$4995

'75 DODGE D-100 Club Cab, 616-ft. box, 318, 3-speed, 27,100 miles. \$2995

'75 DODGE W-100, 4-wheel drive, 360, auto., p.s., p.b., Meyers snow plow. \$4995

'74 DODGE CB-300 Kary van, 318, 3-speed, p.b. \$2995

'72 DODGE W-200 4-wheel drive, 318, auto., p.s., p.b. \$2995

'72 FORD F-700, V-8, 5-speed, 18-ft. rack, hoist. \$3495

'71 DODGE D-100, 318, auto., p.s. \$1195

'75 CHRYSLER Newport 4-dr., V-8, auto., p.s., p.b., vinyl roof, air cond. \$3795

'75 CORDOBA, 360, auto., p.s., p.b., air cond., AM-FM, Landau roof, 21,331 miles. \$4595

'74 PONTIAC Grand Prix 2-dr., V-8, auto., p.s., p.b., air. \$3795

'73 VEGA Hatchback, 35,984 miles. \$595

'73 DODGE Polara 2-dr., 318, auto., p.s. \$1295

'72 CHEVY Monte Carlo, 350, auto., p.s., p.b., air cond., AM-FM, rear defogger. \$2195

WANT ADS

FRIDAY NIGHT FISH FRY, Emanuel Church of Christ, 324 W. Main, Manchester, 5 to 8 p.m., includes salad bar, perch, scallops, shrimp, clams, Staring March 25 thru April 29. x20

Special of the Week
1977 BUICK RIVIERA
2-dr. hardtop, air cond.
5,500 miles
\$7495

USED CARS

1977 CHEVROLET Scottsdale 1/2-ton pickup, 8' box, 4-wheel drive, automatic, with Meyers power angle blade, 2,700 miles. \$6495

1975 BUICK LeSabre Custom 4-dr. hardtop, air cond. \$3995

1975 AMC Matador X 2-dr. hardtop, air cond. \$2895

1974 BUICK Regal 2-dr. hardtop, air cond. \$3695

1974 FORD Pinto 2-dr. Runabout, automatic, 16,000 miles. \$1995

1973 OLDS Custom Cruiser wagon air cond. \$2795

1973 OLDS Toronado 2-dr. hardtop, air cond. \$2595

1973 BUICK Century Luxus 2-dr. hardtop, 38,000 miles. \$2695

1972 CADILLAC Coupe DeVille 2-dr. hardtop, air cond., 42,000 miles. \$2895

1972 FORD LTD 2-dr. hardtop \$1895

1972 DODGE Dart 2-dr. hardtop, 3-speed, 6-cyl. \$995

1967 CHEVROLET pickup, 1/2-ton, 6 cyl., 3-speed, 53,000 miles. \$495

1963 CHEVROLET wagon, 6-cyl., 3-speed. \$195

NEW HOURS
Mon., Tues., Wed., Fri., 8:00-5:30
Thurs., 8:00-9:00
Sat., 9:00-1:00

SPRAGUE
Buick-Olds-Opel, Inc.
1500 S. Main St., Chelsea
Ph. 475-8664

FROM wall to wall, no soil at all, on carpets cleaned with Blue Lustre. Rent electric shampooer. \$1 Chelsea Hardware. x451f

FOR SALE Colonial sofa, needs upholstery. \$25. Ph. 475-7181. x45

BABYSITTER NEEDED for 4-year-old and 1-year-old, Monday through Friday, 8 a.m. to 4 p.m. Ph. 475-2472 after 5. x46

FOR SALE - 1976 Pontiac Astre. Good mileage, 25 m.p.g. Sports group, radial tires, automatic and radio. Ph. 475-9223. x45

HUGE GARAGE SALE
Saturday and Sunday,
April 23-24
10 a.m. to 6 p.m.

Living room, dining room, bedroom furniture, bikes, refrigerator, gas dryer, some antiques and miscellaneous items.
55 Chestnut Dr.

NEED A SUMMERTIME SIT-TER? Qualified mother would like to sit in her Chelsea home. No infants or children under 2, please. Interested? Ph. 475-2945. x45

WANTED - Land in or near Chelsea, or 2 to 3-bedroom home in Chelsea vicinity. Will pay cash. Ph. 475-8525 after 5. x451f

FOR SALE - 4 aluminum storm windows, removable glass and screens, 52 1/2" x 33 1/2"; 4 windows, approx. 51 1/2" x 33 1/2"; 2 used galvanized clothes poles, 3 hooks. Ph. 475-7141 or come to 301 Lincoln St. x45

WANT TO RENT - 2 responsible engineers want house, preferably in Chelsea area. Call J. Willey days 517-788-3493, evenings 517-563-2266. x46

USED POWER EQUIPMENT
7 h.p. INTERNATIONAL Cub Cadet tractor with mower and power tiller attachment.
7 h.p. SIMPLICITY Broadmoor tractor with 36" mower.
10 h.p. SIMPLICITY Landlord tractor with 42" mower.
5 h.p. SIMPLICITY Wonder Boy riding mower.
4 h.p. MONTGOMERY-WARD riding mower.

Chelsea Hardware
Ph. 475-1121

WANT ADS

FOR SALE - 5 1/2 h.p. 25" cut riding lawnmower. Used 1 season. Call Thurs. after 6 p.m., 475-9069. x45

PATIO TILE - 2'x2', asst'd. colors. \$2 ea. Ph. 475-7489. x451f

DON'T MISS IT - Spaghetti supper at Chelsea United Methodist church April 22, 5 p.m. to 7 p.m. Tickets available at door. Adults, \$2.25; 12 and under, \$1.30 and under, free. x45

RESTAURANT HELP WANTED - From 11:30 a.m. to 3 p.m., week-days. Ph. 475-2055. x45

APARTMENT FOR RENT - Large 2-bedroom. No children or pets. Pat Merkel. Eves. 475-1824, days 475-9101. x45

TIRES FOR SALE - J60-15 Douglas, 3,000 miles, and H78-15 Firestone. Ph. 475-9322. x45

FOR SALE - 16'x7' Crawford overhead garage door with hardware. Ph. 475-2597. x45

BABYSITTER WANTED for occasional week-ends. Ph. 475-9301. x45

HELP WANTED - Boys or girl to deliver The Detroit News. Established route. Ph. 475-1774 after 6 p.m. x46

FOR SALE by owner, year 'round home near Harrison between 2 lakes. Fireplace, 2 bedrooms, carpeting, natural gas, patio, all modern facilities. Ph. 429-4311. x451f

FOUR USED TIRES - Fisk C78-13. Ph. 475-7638. x45

TEENAGER AVAILABLE for yard work. Reasonable rates. Ph. 475-9215. x46

FOR RENT - Large commercial building in Gregory. Ideal for restaurant, retail store, pharmacy, etc. Reasonable. Ph. 498-2683. x45

YARD SALE - Friday, Saturday, 354 Elm St., corner of Taylor Lane, Chelsea. x45

GARAGE SALE - Fri. and Sat., April 22-23 at 8 a.m., 18 Chestnut Dr., Chelsea. Bikes, shelving, swing set, jewelry, canning jars, household items and appliances too numerous to mention. x45

TRI-COUNTY SPORTSMAN Club, 8640 Moon Rd., Saline, will have a turkey shoot, May 1 and May 15. Breakfast will be served from 9 a.m. to noon. Public invited. x46

FOR SALE - 1970 Green VW, squareback, in good condition. Also, good fishing boat. Ph. 475-1500. x46

MOBILE HOME for sale - 12'x50', 1971 Rembrandt, Chelsea Trailer Park. Ph. 475-2632 after 4. x451f

FOR SALE - Very good 12 h.p. Ward's Garden Mark Squire tractor with 42-in. rotary mower, 10 cu. ft. dump cart, and new extra drive belt. All for \$475. Call 475-8512. x451f

FOR RENT, lease or buy - Unusual spacious home. 2 kitchens, 2 living rooms, 2 bathrooms, 4 bedrooms, large lot, 18 minutes north of Chelsea, (313) 475-8909. x451f

FOR SALE - 7-foot pool table with ping-pong table top and accessories. \$30. Ph. 475-7285 after 5:30 p.m. x45

FOR SALE - Lake-front home, 4 bedrooms, with 1-bedroom apartment, \$45,000. Ph. 475-7285 after 5:30 p.m. x45

FOR SALE - Kelvinator chest-type freezer. Excellent condition. \$50. Ph. 475-8373 anytime. x45

FREE PUPPIES - 7 weeks old. Mother, Black Lab. Father, small Shepherd. Both parents good watch dogs. Call 475-1412. x45

DODGE 1974 Dart sport, auto., p.s. Excellent one-owner condition. Palmer Motor Sales, 475-1301. x451f

WANT TO RENT - Professional designers, 3-4 bedroom home in Washtenaw county for his family. Call collect (313) 673-0429. x45

FOR SALE - Large cast iron kettle, wooden barrel, corn sheller, blacksmith's bellows, iron wheel. Phone 426-3805. x45

WANTED - Home for small 2-year-old male dog. Friendly and likes children, but doesn't like being tied. Free. Ph. 475-9409. x45

CORRECTIVE HORSESHOEING and trimming. Mike Brishois. Ph. 565-3036. x451f

FOR SALE - 1969 AMX 2-seater. 351, four-speed. Good condition. Ph. 434-4965. x46

and provided, notice is hereby given that on Thursday, the 12th day of May, 1977, at 10:00 o'clock a.m., Local Time, said mortgage will be foreclosed by sale of public auction to the highest bidder at the Huron Street entrance to the County Building in Ann Arbor, Michigan (that being the building where the Circuit Court for the County of Washtenaw is held), of the premises described in said mortgage, or so much thereof as may be necessary to pay the amount due, as aforesaid, of said mortgage, with the interest thereon at Eight and Three Quarters per cent (8 3/4%) per annum and all legal costs, charges and expenses, including the 7 1/2% attorney fees allowed by law, and also any sum or sums which may be paid by an underwriter, necessary to protect his interest in the premises. Which said premises are described as follows: All that certain piece or parcel of land situate in the Twp. of Ypsilanti, in the County of Washtenaw, and State of Michigan, as described as follows: Lot 14 of Section 10, Unit 108, Building 27, Wingate Park Condominium according to Master Deed recorded in Liber 1461, Page 581, Washtenaw County Records and designated as Washtenaw County Condominium Subdivision Plan No. 24, together with said lot 14 of Section 10, Unit 108, Building 27, Wingate Park Condominium as set forth in Master Deed and as amended by the 22nd of Public Acts of 1963 as amended. During the six months immediately following the sale of the property may be redeemed.

Dated: March 10, 1977.
Federal National Mortgage Association, a corporation organized and existing under the laws of the United States, Assignee of Mortgage.
James S. Goleny
Attorney at Law
3370 City National Bank Bldg.
Detroit, Michigan 48226. April 7-14-21

NOTICE OF MORTGAGE SALE
WHEREAS, default has been made in the terms and conditions of one certain mortgage made and executed by David V. Siegel and Betty Siegel his wife, to the FEDERAL LAND BANK OF SAINT PAUL, a Federally Chartered Corporation, 375 Jackson Street, Saint Paul, Minnesota dated August 9, 1973 and filed in the office of the Register of Deeds for Washtenaw County, Michigan on September 14, 1973, and recorded in Liber 1461 of Mortgages, pages 912-913 and

WHEREAS, the Federal Land Bank of Saint Paul is now the owner of said mortgage, and

provision that if the mortgagors shall fail to pay or cause to be paid any of the installments mentioned in said obligation according to the terms thereof or shall fail to pay the taxes and assessments on said property as the same become due and payable, the entire indebtedness secured by said mortgage shall thereupon become subject to foreclosure at the option of the mortgagee, and

WHEREAS, the amount claimed to be due on this mortgage at the date of this notice for principal and interest is the sum of Thirty-six Thousand Four Hundred Fifty-eight and 1/100 Dollars (\$36,458.11), plus the rate of 9% percent per annum together with legal costs, charges and expenses, including the attorneys fees as provided by the Statutes of the State of Michigan and stipulated for in said Mortgage, and also any taxes and insurance that said mortgagors have or prior to the date of the sale; and no suit or proceedings at law or in equity having been instituted to recover the debt now remaining secured thereby or any part thereof, whereby the power of sale in said mortgage has become operative.

NOW THEREFORE, notice is hereby given that by virtue of the power of sale contained in said mortgage and in pursuance of the statutes in such case made and foreclosed by a sale of the mortgage premises at public venue to the highest bidder on Thursday, April 28, 1977, at 10:00 o'clock in the forenoon, Local Time, of said day, at the ground floor lobby of the main entrance of the Courthouse in the City of Ann Arbor, Michigan, (that being the place where the Circuit Court for the County of Washtenaw, State of Michigan, is held).

The said premises are described as follows: That part of the Northeast one-quarter of Section 26, Town 4 South, Range 7 East, Augusta Township, Washtenaw County, Michigan, described as beginning at a point on the East line of Section 26 distant due North along the East line of said Section 26, 225.12 feet from the

East one-quarter corner of said Section 26, and proceeding thence due North along the East line of said Section 26, 325.21 feet; thence North 89°35'42" West, 1339.22 feet; thence South 0°04'02" West, 305.21 feet; thence South 89°55'42" East, 1339.62 feet to the Point of Beginning.

FURTHER TAKE NOTICE, that the length of the period of redemption from such sale, in accordance with Section 274.3240 Michigan Statutes Annotated, as amended, will be one year from the date of such sale.

Dated: March 10, 1977.
FEDERAL LAND BANK OF SAINT PAUL, a Federally Chartered Corporation
375 Jackson Street
Saint Paul, Minnesota 55101.
Attorney for Mortgagee:
Parker and Parker
By: Robert E. Parker
Attorney at Law
704 East Grand River
Howell, Michigan 48843
Phone: (517) 546-6864
March 24-31-April 7-14-21

TYPIST NEEDED

Accurate, 55-60 wpm.
Learn a fascinating new skill in Teletypesetter perforator operation.
Position now open.
Apply in Person

The Chelsea Standard
300 N. Main St. Ph. 475-1371

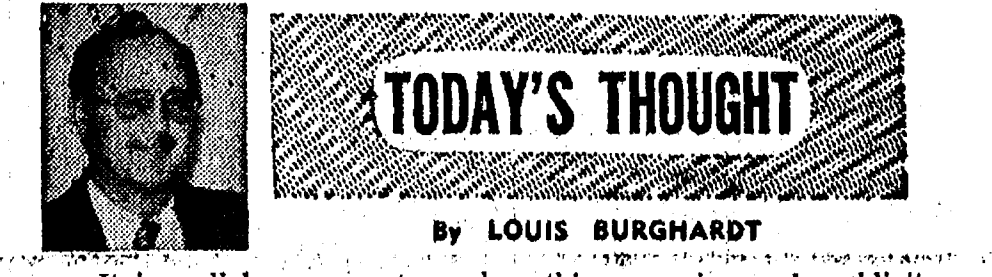

TODAY'S THOUGHT
By LOUIS BURGHARDT

It is well known most psychopathic assassins seek publicity. Their attitude seems to say, 'I am a nobody. I will never be able to be anybody. This is the only way I can be famous.'

Caught or uncaught, punished or unpunished, these villains actually do gain momentary villainous fame. Perhaps it would be better if their names were never mentioned or given publicity. Secrecy exists in other legal areas such as secret indictments, names of rape victims, children born by artificial insemination, adoptions, etc. . . . The information is sealed and kept from public scrutiny.

Since there is precedent for secrecy, some people these days are beginning to think it is time to issue indictments and make arrests in "John Doe" form; and not release identities. At least some people seem to consider the protection of people as being paramount to the public right to know. Perhaps they are right. Perhaps, just perhaps, the silent treatment with sure, swift punishment avoiding all big, black headlines of notoriety may be the deterrent everyone seems to be seeking against assassinations. All this includes a lot of 'perh



BOWLING NEWS



Charlie Brown & Snoopy Peanut League

Standings as of April 16

W	L
Dana Chargers	65 16
Bowling Bulldogs	52 28 1/2
Bullpups	39 42
Fonzie's Friends	35 46
Jaws	32 49
Bronco Bowlers	23 57 1/2

Games 70 and over: H. Morrell, 104, 131; D. Collins, 101, 98; P. Fletcher, 97, 93; D. Dettling, 104, 103; J. Tobin, 103, 100; J. Boyer, 73; D. Buku, 75, 83; S. Baker, 83, 73; B. Robeson, 86; C. Bollinger, 88; M. Stebleton, 98; C. Favers, 116; K. Fletcher, 121; C. Baker, 115; J. Toon, 105, 73.

Series 100 and over: H. Morrell, 235; D. Collins, 197; P. Fletcher, 195; D. Dettling, 207; J. Tobin, 203; J. Petsch, 111; J. Boyer, 135; D. Buku, 158; S. Baker, 156; B. Robeson, 125; C. Bollinger, 152; M. Stebleton, 164; C. Favers, 181; K. Fletcher, 187; C. Baker, 183; J. Toon, 178.

Women's Bowling Club

Standings as of April 13

W	L
Chelsea Milling	83 1/2 44 1/2
Washtenaw Engineering	82 1/2 45 1/2
Mark IV Lounge	77 51
Heller Electric	76 52
Parish Cleaners	73 55
Palmer Ford	72 56
Jiffy Mixes	72 56
The Print Shop	72 56
Wolverine Lounge	63 65
Amway	62 65 1/2
Norris Electric	59 68 1/2
Thompson's Pizza	59 69
Lloyd Bridges	56 71 1/2
Laura's Beauty Salon	55 73
Chelsea Grinding	53 75
Klink Excavating	51 77
Chelsea Card & Gift	45 83
Gambles	39 89

600 series and over: C. Bradbury, 552; J. Schleede, 549; P. Shoemaker, 521; D. Alber, 518; N. Packard, 511; K. McCalla, 505; D. McAllister, 503; D. Verwey, 501.

450 series and over: R. Hummel, 499; B. Fritz, 488; B. Bush, 468; N. Kern, 467; J. Rowe, 464; S. McCalla, 461; J. Mock, 460; S. Fitzsimmons, 459; C. Scherdt, 454; J. Fitzsimmons, 452; C. Bradbury, 199, 209; J. Schleede, 180, 210, 159; P. Shoemaker, 154, 199, 168; D. Alber, 179, 164, 173; N. Packard, 191, 172; K. McCalla, 161, 200; D. McAllister, 198, 169; D. Verwey, 175, 181; R. Hummel, 158, 165; B. Fritz, 155, 172, 151; B. Bush, 174; N. Kern, 171, 152; J. Rowe, 180; S. McCalla, 170, 151; J. Mock, 179, 156; P. Fitzsimmons, 175; C. Scherdt, 171; J. Fitzsimmons, 174, 151; C. Powell, 158, 164; D. McCalla, 187; R. Lutovsky, 180; B. Larson, 179; M. Fahrner, 177; D. Fortner, 172; B. Mann, 167; S. Ringe, 167; S. Settle, 165; A. Copernoll, 163; D. Dorow, 159; M. Thompson, 159; A. Fahrner, 158; A. Boham, 158; L. Keezer, 158; J. Buku, 158; S. Ratzlaff, 157; F. Ferry, 157; N. Smith, 156; P. Wurster, 156; R. Whitaker, 156; V. McClear, 154; S. Klink, 153; T. Kenney, 152; D. Fouty, 151; L. Orlowski, 150; L. Hafner, 150; B. Gross, 150.

Unknowns League

Standings as of April 13

W	L
Shady Ladies	118 106
Independents	117 107
Sireakers	115 109
Pin Dusters	112 112
Strikers	112 112
Fascinating "5"	98 126

Games of 140 and over: D. Bentley, 146; C. Fleischmann, 156, 146; J. Tuttle, 174; J. Sweet, 144; D. Taylor, 164, 178; C. Sande, 149; R. Beeman, 153, 161; A. White, 143; K. Greenleaf, 187, 178, 160; P. Rowton, 143, 149; J. Smith, 155; K. Hanke, 178; P. Liszynski, 142; H. Horning, 158; C. Salyer, 156.

Series of 425 and over: C. Fleischmann, 438; J. Tuttle, 446; D. Taylor, 463; R. Beeman, 449; K. Greenleaf, 525; K. Hanke, 431.

Peppermint Patties Peanut League

Standings as of April 16

W	L
Cool Cats	50 31
Red Barons	48 32 1/2
Super Strikers	39 42
Hot Shots	33 47 1/2

Games 70 and over: Kurt Roberts, 74; Krissy Roberts, 70; J. Keezer, 71; L. Keezer, 83; C. Hegadorn, 93, 120; T. Harook, 93, 109; C. Alexander, 85; L. Kaiser, 96, 105; E. Zink, 117, 103; M. Monroe, 84, 76; L. Taylor, 84, 81; M. Taylor, 78, 105; C. Schulze, 117, 97; S. Poquette, 79, 92.

Series 100 and over: Kurt Roberts, 130; Krissy Roberts, 116; J. Keezer, 120; L. Keezer, 120; C. Hegadorn, 213; T. Harook, 207; C. Alexander, 143; L. Kaiser, 201; E. Zink, 220; M. Monroe, 180; L. Taylor, 165; M. Taylor, 183; C. Schulze, 214; S. Poquette, 171.

Nite Owl League

Standings as of April 18

W	L
Captains Table	139 1/2 84 1/2
K. of C.	133 91
Wahl Oil	132 1/2 91 1/2
Nu-Yu Boutique	126 98
Steele's Heating	124 99 1/2
McCalla Feeds	124 100
Ken's Glass	122 101 1/2
Norm's Body Shop	119 105
Chelsea Finance	113 111
Al's TV Repair	113 111
Hanco Sports Center	112 112
Flaming Pit	105 119
VFW	103 121
Mark V	101 123
Ypsi. Farm Bureau	95 129
Ted's Standard	87 137
Belser Construction	86 138
Cavanaugh Lake Store	82 142

200 games and over: J. Stoffer, 200; F. Hill, 201; D. Nelson, 224; K. McCalla, 210; B. Marx, 204; Niebauer, 207; J. Hammerschmidt, 209; C. Belser, 211; F. Schulz, 204.

500 series and over: T. Stoffer, 506; C. Staphis, 524; A. Peterson, 511; T. Steele, 545; G. Wohlgenuth, 541; D. Bagle, 542; K. McCalla, 539; O. Hansen, 501; J. Elliott, 519; A. Kuhl, 533; J. Hughes, 534; Niebauer, 534; G. Biggs, 520; B. Marx, 569; B. Ervin, 545; D. Nicewicz, 504; B. Clouse, 505; M. Zink, 525; J. Gordek, 501; F. Schulz, 579.

Leisure Time League

Standings as of April 14

W	L
Mistfits	72 1/2 47 1/2
Four Stooges	72 48
Crackpots	69 51
Unpredictables	68 1/2 51 1/2
Sugar Loafers	61 1/2 58 1/2
Lady Bugs	58 62
Day Dreamers	55 65
Afternoon Delights	54 66
Holy Rollers	53 1/2 68 1/2
Sloppies	52 1/2 67 1/2
The Lakers	52 1/2 67 1/2
Roadrunners	51 69

500 series: D. Dault, 521; S. Weston, 417; K. Herman, 416; E. Williams, 464; D. Thompson, 448; S. Friday, 473; K. Hayward, 406; G. Wheaton, 467; J. Delagrang, 419; C. Engler, 427; P. Munce, 437; J. Fidh, 423; M. O'Donnell, 425; J. Staphis, 408; R. Forner, 466; E. Heller, 467; B. Robinson, 407; P. Weigand, 417; C. Hoffman, 474; J. Pagliarini, 436; D. Mesing, 412; S. Centilli, 435; J. Norris, 458; S. Bowen, 445.

Games 140 and over: B. Stokes, 140; B. Marx, 199, 148; S. Weston, 144, 140; K. Herman, 149; E. Williams, 146, 171, 147; D. Thompson, 144, 174; S. Friday, 171, 168; K. Hayward, 151; G. Wheaton, 188, 148; J. Delagrang, 146, 160; C. Engler, 160; P. Munce, 151, 168; M. Herrin, 153; J. Fidh, 157; N. Primrose, 150; M. O'Donnell, 140, 153; L. Haller, 144; D. Dault, 190, 182, 149; J. Staphis, 143, 143; R. Forner, 174, 156; E. Heller, 158, 163; B. Robinson, 158; P. Weigand, 161; C. Hoffman, 190, 149; S. Weber, 140; J. Pagliarini, 140, 145, 151; D. Mesing, 161; S. Centilli, 154, 154; J. Norris, 145, 146, 167; S. Roehm, 145; S. Bowen, 170, 152.

Rolling Pin

Standings as of April 19

W	L
Grinders	81 51
Kookie Cutters	80 51 1/2
Beaters	79 52
Jolly Mops	79 52 1/2
Poachers	72 59 1/2
Blenders	70 62
Dish Rags	69 63
Spooners	68 63 1/2
Mixers	67 64 1/2
Coffee Cups	67 65
Pots	65 67
Sporadic Spatulas	62 70
Brooms	60 71 1/2
Kitchen Kapers	59 73
Sugar Bowls	58 73 1/2
Egg Beaters	58 75 1/2
Jelly Rollers	49 83
Moppper Uppers	41 91

425 and over series: H. Lancaster, 434; D. Alber, 427; D. Thompson, 477; R. Dils, 479; P. Poertner, 474; D. Anderson, 479; K. Homel, 462; D. Butler, 491; E. Heller, 451; H. Ringe, 432; P. Borders, 438; R. Cook, 440; B. Wolfgang, 479; E. Williams, 433; S. Roehm, 428; M. Cox, 433; C. Shepherd, 455; L. Volta, 447; P. Harook, 466; D. Klink, 478; E. Whitaker, 461; H. Karns, 485.

150 and over games: A. Classon, 172, 162; L. Volta, 182; J. Staphis, 151; M. Gross, 159; P. Harook, 158, 172; S. Klink, 200, 159; G. Klink, 154; E. Whitaker, 192; H. Karns, 179, 172; R. Musbach, 155; C. Dmoch, 154; N. Hill, 153, 157; J. Myers, 153; S. Roehm, 150; C. Shepherd, 162; B. Wolfgang, 172, 192; W. Picklesimer, 162; E. Williams, 167; D. Butler, 151, 164, 176; E. Heller, 152, 172; H. Ringe, 182; P. Borders, 152, 151; S. Parker, 169; R. Cook, 165, 168; C. Shultz, 161; K. Hamel, 196; B. Roberts, 168; N. Hahn, 175; T. Doll, 165; P. Poertner, 157, 165, 159; D. Anderson, 169, 159, 151; D. Neuman, 152; B. Worsham, 160; H. Lancaster, 196; D. Alber, 163; D. Thompson, 169, 169; R. Dils, 156, 181.

Junior Swingers

Standings as of April 16

W	L
Boone's Farm Five	91 29
Cool Company	76 48
The Bowling Wizards	76 48
The Wild Bunch	70 50
Team No. 6	72 52
S.W.A.T.	68 58
The Unbeatable	63 67
The Striking Five	56 74
Whiesrowmully	50 70
Crazy Five	43 81
The Rookies	39 81
Team No. 12	30 94

Girls, high games: D. Steinaway, 188, 141; S. Miller, 170, 167, 129; M. Northrop, 163, 149, 129; J. Liebeck, 142; T. Alexander, 129, 121.

Boys, high games: S. Wilson, 198; J. Dils, 188, 165, 162; D. Mc-

Gill, 181, 159; D. Alber, 173, 184, 159; C. Ford, 172, 162; G. Packard, 166, 156, 155; M. Schnaidt, 154; D. Rowe, 151.

Chelsea Suburban

Final Standings

W	L
Dairy Queen	151 80
Waterloo Garage	134 97
State Farm	118 113
Chelsea Drug	116 115
Chelsea Assoc. Builders	114 117
Dancer's	113 118
Mark IV Lounge	111 120
Ricardo's	109 122
Fletcher Mobil	107 124
Dana Dee-Lites	106 125
Chelsea State Bank	105 126
Frisinger Realty	102 129

150 games and over: P. Harook, 205, 191; F. Cole, 168, 164; K. Chapman, 161; J. Huston, 152; G. DeSmithler, 185, 169; A. Bohne, 153; J. Schulze, 152, 164, 153; S. Schulze, 163; L. Beeman, 167; B. Hafley, 172, 164; M. Neal, 153; R. West, 154; R. McGibney, 181; A. Foytik, 165; L. Cobb, 157; E. Figg, 159, 171; C. Tryand, 150; L. Pearsall, 161; S. Miller, 154; C. Stoffer, 152; V. Stewart, 161, 175; E. Schulz, 153, 154; R. Bauble, 164; M. Usher, 164, 176, 161; N. Collins, 173, 159; E. Yocum, 159, 154; M. Vasas, 170; A. Hock, 151, 161, 173; N. Packard, 158, 161; D. Keezer, 196; T. Monroe, 178; D. McAllister, 161, 190; J. Buku, 154, 152; M. DeLaTorre, 155; D. Keezer, 160, 160; D. Collins, 164; N. Prater, 163; S. Hafner, 167; B. Robeson, 169, 162, 151.

450 series and over: P. Harook, 533; M. Usher, 501; D. McAllister, 497; F. Cole, 488; G. DeSmithler, 461; J. Schulze, 468; B. Hafley, 465; R. McGibney, 468; E. Figg, 478; V. Stewart, 464; A. Hocking, 465; D. Keezer, 472; J. Buku, 462; D. Keezer, 458; B. Robeson, 462.

Senior House League

Standings as of April 18

W	L
S. J. Custom Leather	162 62
Frank Grohs Chevrolet	143 81
Mark IV Lounge	138 79
Schneider's Grocery	138 86
Dana Corp.	137 87
Luke's Sporting Goods	131 93
Chelsea Grinding	125 98 1/2
Wash. Crop Service	125 99
Village Motor Sales	120 97
Sylvan Center	118 105 1/2
Bauer Builders	114 110
Chelsea Lumber	110 114
Gambles	109 115
Wall's Barber Shop	101 123
Seitz's Tavern	97 127
Dexter Automatics	80 144
Sarns, Inc.	50 174
Deansburro	10 214

500 series: J. Lyerla, 605.

525 and over series: W. Brown, 561; M. Sweet, 544; D. Buku, 553; M. Poertner, 549; N. Fahrner, 564; G. Beelman, 588; C. Fore, 528; T. Schulze, 529; W. Westphal, 568; A. Sannes, 534; W. Hartman, 527; W. Moss, 546; D. Larson, 590; R. Maurer, 539; P. Fletcher, 537.

210 and over games: W. Brown, 220; M. Poertner, 211; N. Fahrner, 215; J. Lyerla, 222; G. Beelman, 218; W. Westphal, 222; W. Moss, 230; D. Larson, 212; P. Fletcher, 211.

Sunday Swingers

W	L
Schulz Gang	80 1/2 31 1/2
Heavy Rollers	72 1/2 39 1/2
So What's	70 42
Big Shots	68 44
A & C	63 49
2 x 2's	62 1/2 49 1/2
Sourkrauts	56 53
S & W	56 56
Bottoms Up	55 57
Irratics	54 58
Pinbusters	54 58
All Season Comfort	53 1/2 58 1/2
4 By 4's	47 65
Strangers	46 66
Gerry Rushing Ser.	46 1/2 65 1/2
Lickety Splits	44 1/2 67 1/2
Beaver Patrol	41 71
Branham CB Sales	36 76

Men, over 175: T. Helmboldt, 199, 220; J. Porter, 182; M. Neibauer, 183; R. Branham, 214; J. Beeman, 185; A. Steinaway, 194; D. Cumper, 202, 178; W. Schulz, 179; B. Wheaton, 180; E. Vasas, 182; W. Brown, 198; D. Henry, 184, 193, 231.

Men, over 500: T. Helmboldt, 556; D. Cumper, 552; E. Vasas, 506; W. Brown, 531.

600 series: D. Henry, 608.

Women, over 150: N. Underhill, 162; A. Chritz, 153; T. Hawker, 162.

FARLEY CONSTRUCTION

522 HOWARD RD.
ADDITIONS - REMODELING
REPAIRS
NEW HOMES
475-8265 or 475-7643

CALL OR STOP IN

CHELSEA GLASS, INC.

WORKMANSHIP AND MATERIALS FULLY GUARANTEED
Open Daily 8 a.m. to 5 p.m.; Sat., 8 a.m. to 1 p.m.
140 W. Middle, Chelsea Phone (313) 475-8667
WE REPAIR AND REPLACE:
★ STORE FRONTS ★ MIRRORS
★ FURNITURE TOPS ★ PATIO DOORS
★ SHOWER DOORS ★ TUB ENCLOSURES
★ THERMOPANES
★ AUTO GLASS - Including Windshields
Free Pick-up and delivery on auto work.
Storm Door & Window Reglazing & Screens
COMMERCIAL BUILDINGS OR RESIDENTIAL
PROMPT SERVICE REASONABLE PRICES

165; M. Degener, 153; S. Arnold, 176; S. Schulz, 154; S. Zink, 163, 154; P. Sober, 183, 162; G. Wheaton, 167, 184, 184; C. Engler, 157, 155; J. Anderson, 159; S. Brown, 150, 172, 166; F. Koeppele, 156; M. Henry, 152; S. Bauers, 157.

Women, over 450: S. Zink, 465; P. Sober, 482; G. Wheaton, 535; S. Brown, 488.

Charlie Brown Prep

Standings as of April 16

W	L
Pin Dusters	59 1/2 30 1/2
Pin Crackers	58 1/2 31 1/2
Alley Runners	57 1/2 32 1/2
Super Pros	45 1/2 44 1/2
Pin Pirates	41 49
Pinpup Gang	36 1/2 53 1/2
Pinball Wizards	34 1/2 56 1/2
Team No. 8	27 63

Girls, high games: L. Mepians, 148, 102; S. Messner, 136, 122; B. Behnke, 135, 116; T. Fletcher, 117, 115; M. Petsch, 111, 109; A. Ziegler, 109.

Boys, high games: J. Rowe, 176, 161; D. Herman, 171, 160; A. Fletcher, 168; M. Gipson, 165, 131; R. Krichbaum, 163; R. Robeson, 148; G. Greenleaf, 134; J. Preston, 120.

Junior House

Standings as of April 14

W	L
Smith's Service	140

BOARD OF COMMISSIONERS

Wednesday, March 23, 1977

Record of Proceedings

MORNING SESSION

An adjourned session of the Washtenaw County Board of Commissioners was held at the Court House in the City of Ann Arbor, Michigan, on Wednesday, March 23, 1977.

The meeting was called to order by Chair Kuebler at 9:37 a.m. The Board stood in a moment of silence.

Roll call found Commissioners Walter and Walterhouse absent. Special Order of Business:

Robert Guenzel, Corporation Counsel spoke to the Board. Comm. Israel requested this meeting at the last Board of Commissioners meeting. Let me briefly explain why and then he may want to add something and Tom Fegan wants to speak. If you recall when we passed various documents for the 14th District Court, we were looking at three potential spots for parking and I think Tom has listed them on the documents that he has passed out. (Mr. Fegan distributed to the Commissioners a copy of a letter from the City of Ypsilanti with two resolutions attached that were adopted by the City Council on March 21. Also a copy of a map showing Options A, B & C.) There was a problem because the County would not have enough money in the bond issue to pay for any of those complete alternatives. We sat down with the City and agreed to get options on the Ferris Street property. A couple of weeks ago, Tom and I got options on both pieces of property and they will expire on April 1st. That is why we asked for this special meeting today. We wanted authorization for the Chair of the Board to exercise those options prior to April 1st. As you have probably read in the newspaper, the City of Ypsilanti considered this issue Monday night. Comm. Israel and Tom Fegan were there and the City did an about face. They went for Option A on Michigan Avenue. There are four parcels all together. Tom and I originally had talked to the owner and he said he was willing to sell those for the assessed valuation plus 10% which was \$126,000. The City of Ypsilanti passed two resolutions: 1) approving the proposed development plan for the 14th District Court and 2) pledging to obtain additional land to provide approximately 35 parking spaces at a cost to the County of not more than \$42,000.00 for the land. We met yesterday in the Ypsilanti City Hall and the City signed an option for all four parcels on Michigan Avenue for the price of \$126,000. We have talked to the owner and the City about the possibility of only buying two of those lots and the owner retaining the other one and a half or two lots depending on how much room we need. The City will deed over to us what we need for our parking and we would not have to pay in excess of \$42,000. There is no action required at this meeting. The City is purchasing the property and they have made a commitment to us that it would be for parking. We can go ahead with the project and will bring the contract between the Building Authority and the Board of Commissioners to your April 6th meeting.

Discussion ensued. Mr. Fegan answered questions.

Comm. Israel supported by Comm. Nielsen moved to adjourn until Wednesday, April 6, 1977 at 7:00 p.m. in Circuit Court Room No. 4. Carried.

Meeting adjourned at 9:45 a.m.

Robert M. Harrison
Washtenaw County Clerk

BOARD OF COMMISSIONERS

Wednesday, April 6, 1977

Record of Proceedings

EVENING SESSION

An adjourned session of the Washtenaw County Board of Commissioners was held at the Court House in the City of Ann Arbor, Michigan, on Wednesday, April 6, 1977.

The meeting was called to order by Chair Kuebler at 7:04 p.m. The Board stood in a moment of silence.

Roll call found all fifteen (15) Commissioners present.

Comm. Nielsen supported by Comm. Taylor moved that the minutes of the March 16th and 23rd Board of Commissioners meetings be approved. Carried.

Special Order of Business:

Robert Guenzel, Corporation Counsel spoke to the Board re: decision on the Ann Arbor Post Office. The special committee with the City and County people met this afternoon and recommended that we send the letter that I passed out. In your communication packet tonight there is a letter from GSA indicating that we have until April 14 to respond. This commits us to nothing in price or going ahead with it except that we are interested in acquiring the property and further negotiation. The City indicated they will have a meeting, I think tomorrow night and that they would authorize the Mayor of the City of Ann Arbor to sign the letter.

77-0151 Comm. Walterhouse supported by Comm. Fojtik moved that the Chair of the Board sign this letter. Roll call vote: YEAS: 10. NAYS: 4. ABSENT: 1. Motion carried.

(On Wednesday, March 30, 1977 nine (9) County Commissioners and the County Clerk met at the Washtenaw County Road Commis-

sion Building on Zeeb Road at 10:00 a.m. James Daniels, Chair of the Road Commission gave the welcome and made the introductions. Thomas Vaillicourt, Managing Director presented the Annual Report of the Board of County Road Commissioners and the County Park Report of the County of Washtenaw, Michigan for 1976. Howard Russell presented the Primary Road Biennial Construction Program for Calendar Years 1977-78. Also submitted was a Proposed District Budgets by Townships for 1977. Meeting adjourned at 11:40 a.m. and lunch was served by Romanoffs of Ann Arbor.)

77-0152 Comm. Nielsen supported by Comm. Merkel moved that the resolution receiving the Fifty-Eighth Annual Report (1976) of the Board of County Road Commissioners of Washtenaw County, Michigan with which is incorporated the Forty-Fifth Annual Report of the Maintenance and Construction of County Parks, be adopted. Roll call vote: YEAS: 14. NAYS: 1. Motion carried.

77-0153 Comm. Nielsen supported by Comm. Merkel moved that the resolution receiving the Primary Road Biennial Construction Program for Calendar Years 1977 and 1978 of the Washtenaw County Road Commissioners in compliance with Act 51, Public Act of 1951 as amended, be adopted. Roll call vote: YEAS: 14. NAYS: 1. Motion carried.

77-0154 Comm. Shultz supported by Comm. Ellis moved that the resolution accepting the calendar for meetings of the Board of Commissioners, committees of the Board of Commissioners and various subcommittees, commissions, boards and agencies, be adopted. Roll call vote: YEAS: 14. NAYS: 1. Motion carried.

Sgt. John W. Kostyo, Civil Defense Director spoke to the Board concerning a resolution authorizing him to accept bids for a water supply system in the emergency operation center.

77-0155 Comm. Taylor supported by Comm. Israel moved that the resolution authorizing the Director of Civil Defense to accept bids for a water supply system in the emergency operation center which will meet Defense Civil Preparedness Agency requirements; and authorizing the Chair of the Washtenaw County Board of Commissioners to sign a letter of intent to the Defense Civil Preparedness Agency indicating the desire of the Board of Commissioners to comply with Defense Civil Preparedness criteria, be adopted. Roll call vote: YEAS: 14. NAYS: 1. Motion carried.

Communications:

Comm. Shultz supported by Comm. Taylor moved that the communications be dealt with as recommended. Comm. Fojtik moved to amend two of the referrals: R-7200 and R-7171 should both be referred to Human Resources.

Chair Kuebler requested that R-7190 be referred to the Administration Committee. There was no objection to these corrections. Motion to deal with the communications as recommended carried. Communications are as follows:

R-7167 FILED: March 11, 1977. Notice of Hearing, Case No. U-5322. In the matter of the application of Michigan Consolidated Gas Company for approval of depreciation accrual rates to be held at 9:30 a.m. on April 4, 1977 in the Offices of the Commission, Lansing. (receive and file and refer to Physical Plant Committee)

R-7168 FILED: March 11, 1977. Memo from Thomas J. Blessing, Drain Commissioner dated March 9, 1977, re: Financial Statements for 1976. (receive and file and refer to Physical Plant Committee)

R-7169 FILED: March 11, 1977. Letter from United States Senator, Robert P. Griffin, dated March 8, 1977 and addressed to Robert M. Harrison, re: thanking him for a copy of the resolution adopted by the Board concerning funds to be made available under Title I of the Local Public Works Capital Development & Investment Act of 1976. (receive and file and refer to Physical Plant Committee)

R-7170 FILED: March 14, 1977. Notice of Hearing, Case No. U-5281 in the matter of the Commission's own motion, of proceedings on the appropriate treatment, for accounting and ratemaking purposes, of the direct and indirect costs of construction for regulated gas, electric and telephone utilities and their effect on income taxes applicable to Michigan regulated utilities to be held at 9:30 a.m. on March 28, 1977 in the Office of the Commission, Lansing. (receive and file and refer to Physical Plant Committee)

R-7171 FILED: March 15, 1977. Resolution adopted by the Ottawa County Board of Commissioners on March 8, 1977 opposing Senate Bill 93, Section 13 unless it is accompanied by State funding. (receive and file and refer to Human Resources Committee)

R-7172 FILED: March 17, 1977. Letter from National Association of Counties dated March 8, 1977 and addressed to Geraldine Creeth, re: their auditors are making examination of our accounts as of December 31, 1976 and would like confirmation of the amount of dues owed by our County. (receive and file and refer to Controller's Office and Budget Committee)

R-7173 FILED: March 17, 1977. Copy of a letter from the Superior of Superior Township dated March 14, 1977 and addressed to Pat Bamberg, re: possibility of additional funds from SETA. (receive and file and refer to Administration Committee)

R-7174 FILED: March 17, 1977. Letter from Department of Housing and Urban Development dated March 8, 1977 and addressed to Margaret Kuebler, re: our pre-application for Metro Discretionary funds under the Community

Development Block Grant Program has been accepted for review and rating. (receive and file and refer to Physical Plant Committee)

R-7175 FILED: March 17, 1977. Letter from National Association of Counties dated March 8, 1977, re: the NACO Energy Project has been working to keep county officials informed of new developments in energy through the NACO Energy Newsletter. Requesting name and address of one elected and one appointed County Official. (receive and file and refer to Administration Committee)

R-7176 FILED: March 17, 1977. Memo from MAC dated March 11, 1977, re: enclosed copy of A. G. Opinion No. 5138 (Open Meetings Act). (receive and file and refer to Administration Committee)

R-7177 FILED: March 18, 1977. Letter from Ruby Sample dated March 17, 1977 and addressed to the County Clerk, re: appealing to the Board of Commissioners to continue the "Out-County-Dial-A-Ride" service. (receive and file and refer to Physical Plant Committee)

R-7178 FILED: March 22, 1977. Letter from Augusta Township Clerk dated March 16, 1977 and addressed to Margaret Kuebler, re: recommendation of Hubert Schoett to be considered as a representative to the Comprehensive Health Planning Council. (receive and file and refer to Administration Committee)

R-7179 FILED: March 22, 1977. Note from Village of Barton Hills recommending the name of Elizabeth Langford as a representative to the Comprehensive Health Planning Council. (receive and file and refer to Administration Committee)

R-7180 FILED: March 22, 1977. Letter and attached Petition from the Employment Relations Commission dated March 16, 1977, re: request for recognition as bargaining representative for the Washtenaw County Assistant Prosecutors Association conference to be held March 23, 1977 at 11:30 a.m. in Detroit. (receive and file and refer to Corporation Counsel and Human Resources Committee)

R-7181 FILED: March 22, 1977. Copy of a letter from State Representative, Gary Owen, dated March 16, 1977 and addressed to William F. Ager, Jr., Circuit Judge, re: he apologized for not being able to meet with him relative to the incompetence of the Friend of the Court of Washtenaw County. (receive and file and refer to Human Resources Committee)

R-7182 FILED: March 22, 1977. Letter from Symbel H. Smith, Chief Executive Officer of Wayne County Board of County Institutions dated March 1977, re: the attached report for the 1974-75 Fiscal Biennium. (receive and file and refer to Human Resources Committee)

R-7183 FILED: March 22, 1977. Letter from the Saline Evangelical Home dated March 15, 1977 encouraging the support of the Board of Commissioners in assuring that the Dial-A-Ride service remains available to the elderly and handicapped in Washtenaw County. (receive and file and refer to Physical Plant Committee)

R-7184 FILED: March 22, 1977. Letter from Rudy Nastrov dated March 15, 1977 and addressed to Margaret Kuebler, re: she does not think property taxes are being collected fairly. (receive and file and refer to Ways & Means Committee)

R-7185 FILED: March 22, 1977. Letter from State Representative, Russell Hellman dated March 16, 1977, and addressed to Margaret Kuebler, re: they have received no acknowledgment of their January 27, 1977 letter with regard to the Saline River Park. (receive and file and refer to Physical Plant Committee)

R-7186 FILED: March 22, 1977. Copy of a letter from Thomas Fegan dated March 16, 1977 and addressed to United States Senator Robert Griffin, re: seeking Mr. Griffin's support in the County's efforts to resolve the inconsistent procedure for disposing of federally-owned buildings. (receive and file and refer to Physical Plant Committee)

R-7187 FILED: March 22, 1977. Letter from the Saline Area Senior Council, Inc., dated March 15, 1977 encouraging the Board of Commissioners to support the existing Out-County-Dial-A-Ride bus system. (receive and file and refer to Physical Plant Committee)

R-7188 FILED: March 24, 1977. Copy of a letter from the Attorney General's Office dated March 22, 1977 and addressed to the Honorable William G. Milliken, re: the Washtenaw County Accommodation Ordinance. (receive and file and refer to Corporation Counsel and Physical Plant Committee)

R-7189 FILED: March 24, 1977. Letter from the Consumers Power Company, dated March 23, 1977, re: Notice of Hearing in Case No. U-4840 and U-4821 will be held on April 6, 1977 at 9:30 a.m. in the Offices of the Commission, Lansing. (receive and file and refer to Physical Plant Committee)

R-7190 FILED: March 24, 1977. Letter from the Washtenaw Association for Retarded Citizens dated March 23, 1977 and addressed to Margaret Kuebler submitting three names for consideration to fill the recently vacated position on the Community Mental Health Board. (receive and file and refer to Administration Committee)

R-7191 FILED: March 24, 1977. Letter from Department of Natural Resources dated March 18, 1977, re: a number of agencies and firms are cooperating under the leadership of Representative Russell Hellman to obtain new, consistent, high quality aerial photographs for Michigan on a statewide basis. (receive and file and

refer to Planning Department and Physical Plant Committee)

R-7192 FILED: March 24, 1977. Letter from the Consumer Action Center dated March 22, 1977 and addressed to Margaret Kuebler, re: attached copies of three thank you notes from satisfied clients. (receive and file and refer to Human Resources Committee)

R-7193 FILED: March 25, 1977. Notice of hearing from Detroit Edison Company Case U-4807 to be held April 5, 1977 at 9:30 a.m. in the Offices of the Commission, Lansing. (receive and file and refer to Physical Plant Committee)

R-7194 FILED: March 28, 1977. Letter from Terrance Auten dated March 15, 1977 and addressed to Sheriff Tom Minick, re: taking this opportunity to offer commendations as to the service performed by one of your uniformed deputies on March 14, 1977. (receive and file and refer to Human Resources Committee)

R-7195 FILED: March 28, 1977. Letter from Mrs. Keith L. Boylan, dated March 7, 1977 and addressed to Undersheriff Kurt Orsinger, re: commending Deputies Richard Foster and Mark Griffin for their prompt, courteous and professional handling of a situation that could have been a traumatic experience for both her daughter and herself. (receive and file and refer to Human Resources Committee)

R-7196 FILED: March 28, 1977. Letter from Jayna L. Balis, re: thanking Sheriff Compton and his partner for all the help they gave her on March 3rd. (receive and file and refer to Human Resources Committee)

R-7197 FILED: March 28, 1977. Letter from the School of Labor and Industrial Relations dated February 17, 1977 and addressed to Sheriff Thomas Minick informing him that Sgt. John W. Kostyo, Jr., was an outstanding participant in a two day management development program which was held recently at the Michigan State Police Academy. (receive and file and refer to Human Resources Committee)

R-7198 FILED: March 28, 1977. Letter from Center for Forensic Psychiatry dated February 14, 1977 and addressed to Sheriff Thomas Minick thanking him for his assistance on their videotape project about Competency to Stand Trial. (receive and file and refer to Human Resources Committee)

R-7199 FILED: March 28, 1977. Letter from Gerhard Kremkus dated February 11, 1977, re: on behalf of Cub Scout Pack 428 they thanked Sheriff Minick for having made it possible for Deputy Tom Keshishian to be the guest speaker at their annual "Blue & Gold" banquet on February 9, 1977 at the Dexter American Legion Post. (receive and file and refer to Human Resources Committee)

R-7200 FILED: March 28, 1977. Resolution adopted by the Shawasee County Board of Commissioners on March 22, 1977 opposing Senate Bill 93, Section 13 unless it is accompanied by State funding. (receive and file and refer to Human Resources Committee)

R-7201 FILED: March 28, 1977. Letter from Edward R. Kennelly, Acting Regional Administrator, General Services Administration, dated March 24, 1977 and addressed to Robert M. Harrison, re: the former United States Post Office at 220 North Main Street, Ann Arbor, has been determined to be surplus Government property and available for disposal. (receive and file and refer to Planning Department and Physical Plant Committee)

R-7202 FILED: March 31, 1977. Letter from Jordan College, re: two day seminar at the Pantlind Hotel on April 6 & 7 concerning solar systems. (receive and file and refer to Physical Plant Committee)

R-7203 FILED: March 31, 1977. SEMTA Transportation Update. (receive and file and refer to Physical Plant Committee)

R-7204 FILED: March 31, 1977. Letter from Elizabeth Weigel dated March 29, 1977 and addressed to Meri Lou Murray, re: a case in the office of the Friend of the Court. A letter from Ms. Weigel to Judge Ager is also attached. (receive and file and refer to Citizens Committee on Friend of the Court, Judge Ager and Human Resources)

R-7205 FILED: March 31, 1977. Letter from CHPC of Southeastern Michigan dated March 30, 1977 and addressed to Margaret Kuebler recommending the appointment of Ms. Arlene Howe, R.N. to serve as a representative on CHPC. (receive and file and refer to Administration Committee)

R-7206 FILED: March 28, 1977. Letter from Cooperative Extension Service dated March 28, 1977 and addressed to Margaret Kuebler re: the "Town Meeting '77" program will be held on Tuesday, April 5th at 8:00 a.m. at the Howard Johnson's Restaurant located on Washtenaw and Carpenter Avenue. (receive and file and refer to Ways & Means Committee)

R-7207 FILED: March 28, 1977. Letter from Department of Labor, re: one day training seminar on Michigan Energy Code will be available after April 8th and continue as long as necessary. (receive and file and refer to Physical Plant Committee)

R-7208 FILED: March 28, 1977. Memo from SEMCOG dated March 25, 1977 and addressed to Meri Lou Murray acknowledging receipt of our application for Federal-LEAA funds for the Assault Crisis Center. (receive and file and refer to Budget Committee)

R-7209 FILED: March 28, 1977. Letter from Detroit Edison Company, Ann Arbor Division dated March 25, 1977 and addressed to Margaret Kuebler extending an invitation to the Board to visit the Michigan Electric Power Coordi-

nation Center at 1901 S. Wagner Road. (receive and file and refer to Ways & Means Committee)

R-7210 FILED: March 28, 1977. Letter from United States Senator, Robert P. Griffin, dated March 24, 1977 and addressed to Margaret Kuebler thanking us for sending him a copy of the letter written to Congressman Carr. (receive and file and refer to Administration Committee)

R-8211 FILED: March 28, 1977. Letter from Washtenaw County Soil Conservation District dated March 23, 1977 and addressed to Margaret Kuebler, re: copy of their 1976 Annual Report. (A copy of this report is not on file in the County Clerk's Office.) (receive and file and refer to Physical Plant Committee)

R-7212 FILED: March 28, 1977. Letter from the Department of Labor dated March 25, 1977 and addressed to the Washtenaw County Prosecuting Attorney, re: enclosed supply of notices of election and sample ballots. (receive and file and refer to Ways & Means Committee)

Citizen Participation: none.

Report of the Chair of the Board of Commissioners: Chair Kuebler announced that the Search Committee was appointed to review applicants for the Building Inspection position will be meeting tomorrow, April 7th at 9:30 a.m. in Room 117A. They will interview three applicants for the job.

Chair Kuebler announced that at the March 25th meeting of SEMCOG Commissioner Fojtik was elected Vice-Chair.

Reports of Standing Committees:

Comm. Murray supported by Comm. Nielsen moved that the Physical Plant Committee Report dated March 14, 1977, be accepted. Carried. (Moved to create a Conference Line Item in Budget of Building Operations and transfer of \$500 from Building Repair and Maintenance Line Item to newly created Conference Line Item to allow Charles Johnson to attend a seminar on April 13-15. R-7112 Petition from Ellis Martin and E. L. LeVan was referred to Drain Commissioner and Corporation Counsel. The following referrals were received and filed: R-7104 and R-7124 Notice of Hearings; R-7105 Letter from Michigan National Bank in Lansing; R-7108 SEMTA Transportation Update; R-7113 Letter from Judge Ager; R-7114 Letter from State Representative John Maynard; R-7121 Memo from Drain Commissioner; and R-7125 Memo from Health Department. Complete report is on file in the County Clerk's Office.)

Comm. Murray announced that Tom Fegan will be having a tour of the County Facilities for the new Commissioners during the last week of April.

Comm. Israel supported by Comm. Fojtik moved that the Human Resources Committee Report dated March 15, 1977, be approved. Carried. (Moved to recommend to Ways & Means that the Assistant Prosecuting Attorneys' Association have an election and file with the State. Moved to authorize Chair to sign contract with City of Ypsilanti to accept \$4,000 in Community Development Block Grant monies for Fuel Economy Project expansion. Moved to authorize the Chair to sign the contract with the City of Ann Arbor to accept \$4,000 in Community Development Block Grant monies for Fuel Economy Project to provide weatherization, fuel conservation to eligible home owners. Moved to authorize the Chair to sign the Notice of Grant Award in the amount of \$1,802 from the Michigan Office of Services to the Aging, for Title VII redistribution funds covering the period April 1, 1977 through September 30, 1977. Moved to receive and file the information on press coverage for the period of December '76 through February '77 and the Explanation & Breakdown of the Head Start Program. Moved to direct the Planning Director to make a report on the availability of office space at the Eastern County Sub-Center one day a week for one Veterans Service Officer. Motion to approve travel request from CSA failed. Moved to grant approval for a Hearing & Vision Technician to attend a training course conducted by the Michigan Department of Public Health during March 21-25 at the Macomb County Health Department and authorizing an advance of \$60 for said travel. Moved to expend \$600 budgeted for Marine Training in Marine Safety Budget for attendance at the Annual Marine Training Schools to be held by the Department of Natural Resources at Bell Isle April 25-27 and at Mount Pleasant April 28-29, each session being planned for different levels of Marine Safety Officers and Program Administrators. Moved to expend \$295 from Departmental training funds \$147.50 and \$147.50 for registration, room and board for the attendance of one officer at the National Polygraph Workshop at Delta College May 1-8. Moved to authorize expenditure of up to \$130 from the Employee Improvement Training Account of Consumer Action Center so that John Knapp and Leonard Kowalski may attend a one day course on March 30 dealing with the new Michigan Consumer Protection Act. Moved to approve request for \$435 14th District Court to expend \$435 to send four Deputy Court Clerks to the Spring Seminar of the Michigan Court Administrators Association at Kalamazoo on March 23-26. Moved to approve request from Cooperative Extension for reimbursement of \$350 expended to send seven Extension Agents to an Administrative Conference in St. Clair March 2-3. Moved to receive and file the Horne-Vinson Inc. Ambulance Service Report of February 1977 and the Social Services Board minutes of February 22. Moved to

receive and file the following referrals: R-7102 Letter from State Representative, Gary Owen; R-7107 Memo from Juvenile Justice Services; R-7108 Letter from Karen Killick; R-7111 Letter from State Representative, Charles Varum; R-7119 Letter from Services to the Aging; R-7123 Letter from Emma Mortimer and R-7129 Letter from Circuit Court Judge Ross Campbell. Moved to expend \$180 from Budgeted Training Funds for three officers to attend a Seminar on Law Enforcement Related Hypnosis at the Consultation & Learning Center in Ypsilanti on March 18-19. Moved that the Board of Commissioners' staff establish a special file in the Board office to keep a record of written and telephone communications that deal with the office of the Friend of the Court. Moved to adopt the Calendar for the Human Resources Committee for 1977. Complete report is on file in the County Clerk's Office.)

Comm. McClary supported by Comm. Taylor moved that the Administration Committee Report dated March 17, 1977, be approved. Carried. (Moved to adopt calendar of Administration Committee meetings. Moved to authorize elimination of the position of Purchasing Agent and one position of Account Clerk in Central Services and the creation of one position of Buyer, one position of Accountant and effective May 1, 1977, one position of Clerk I. Moved to table request from Retirement Commission until next meeting. After much discussion the committee felt that it would be very worthwhile for the Washtenaw County Ball Fund, Inc. to apply for a CETA position. Moved to let bids to publish the Board minutes. Nominations for appointment to Board Commission: two votes for Kostyo and one each for Lynch, Kovack and Winters. Nominations for appointment to Board of Health: three votes for Comm. Minick and two votes for Wagenknecht. Beulah Dickson's name was chosen for appointment to the CHPC. Chair of Aging to send Ager Agency on Aging a letter confirming appointment of Comm. Fojtik. Moved to refer Budget amendment to Management Agreements with Ann Arbor Chamber of Commerce and Ypsilanti Chamber of Commerce to provide for a collection fee of 5% and requesting the Chambers to cooperate with the CETA Program in the provision of employment and training opportunities to underemployed persons who reside within Washtenaw County. Tabled matter of County Administrator. Moved to refer reorganization of Word Processing system to next meeting in order to have cost figures prepared and options presented and to request Probation Department to appear. Moved to receive and file Word Processing Report dated January 24 February 18. Moved to transfer \$5,000 from the Unmarked Reserve to Data Processing Service Contracts. Account \$1,800 and Data Processing Equipment Rental Account \$3,200. Moved to go on record contacting HUD to give assistance other than financial assistance in having Woolman Oval demolished. R-7140 Letter from James Kilkenny referred to Personnel. R-7165 Letter from Mayor of City of Saline put in Nomination packet. R-7168 Letter from Huron River Watershed Council - Chair of Board to respond. The following referrals were received and filed: R-7130 Letter from Fred Flick; R-7134 Letter from James English; R-7135 Agenda for Midwest Conference of State Association of Counties; R-7138 Letter from University of Michigan; R-7146 Letter from Diana Parkes; R-7158 Letter from Superior Township Fire Department; R-7159 and R-7160 Letters from Clonlara School; R-7161 Mailgram and R-7162 Memo from MAC. Complete report is on file in the County Clerk's Office.)

77-0156 Comm. McClary supported by Comm. Nielsen moved that the resolution appointing Comm. Larry D. Minick, 10059 Willis Road, Willis, Michigan 48191 to serve as a member of the Board of Health for a five-year term to expire on March 18, 1982, be adopted. Roll call vote: YEAS: 14. NAYS: none. ABSENT: 1. Motion carried.

Comm. McClary moved to place in nomination the name of Beulah Dickson to serve as the Board of Commissioner's Representative to the Comprehensive Health Planning Council for a two-year term to run concurrently with the terms of the members of the Washtenaw County Board of Commissioners and to expire on December 31, 1978. Comm. Fojtik moved to place in nomination the name of Arlene B. Howe to serve on the Comprehensive Health Planning Council.

Comm. McClary supported by Comm. Israel moved that the nominations be closed. Carried. Question was called. Motion to end debate carried.

77-0157 Roll call vote: thirteen (13) votes cast for Howe; two (2) votes cast for Dickson. Chair Kuebler declared Arlene B. Howe duly elected to serve as the Board of Commissioner's Representative to the CHPC for a two year term.

Comm. McClary moved to place in nomination the name of Donald Kostor as a member of the Washtenaw County Road Commission. Comm. Israel moved to place in nomination the name of William Lynch. Comm. Walterhouse moved to place in nomination the name of Ralph Beuhler.

Comm. Taylor supported by Comm. LaFerber moved that the nominations be closed. Carried.

77-0158 Roll call vote: nine (9) votes cast for Lynch; three (3) votes cast for Beuhler; two (2) votes cast for Disney; one (1) vote cast for Kostor. Chair Kuebler declared William Lynch so

elected as a member of the Washtenaw County Road Commission.

Comm. Walter supported by Comm. Taylor moved that the Budget Committee Report dated March 21, 1977, be received. Carried. (Moved that the Chair of the Board sign a letter to the Michigan Office of Intergovernmental Relations requesting that the County receive a grant application package for possible submittal of an application under the 701 Comprehensive Planning Assistance Program. Moved to transfer \$138.56 from the Mileage Account to the Conference Account in the budget of Pre-Trial Investigation for the purpose of attending the National Conference on Pre-Trial Release and Diversion in Washington, D. C. May 9-13. Moved to create an Employee Training and Improvement Account in budget of Building Operations and transfer of \$500 from Building Repair & Maintenance line item to a newly created account. The Antirecessionary Fiscal Assistance Information & Suggested Allocation was deferred until next meeting. Moved to allow Health Department to use the Health Fund year end balance of \$13,778.07 for expenses related to their move to the NSF Building; \$5,000 for equipment and whatever remains as a general contingency fund. Moved to request Corporation Counsel to investigate the possibility of separating the CSA from Washtenaw County department status and creating it as a free standing, non-profit private agency. Moved to increase \$172,823.32 in the Revenue Account Fund Balance Prior Year and a like increase in the Unmarked Reserve Fund. Moved to authorize a budgetary increase in the Child Care Revenue Account Courtesy Detention Reimbursement in the amount of \$19,246.13 to reflect anticipated actual collections in this line item as well as to account for the 1976 Child Care Fund 1976 Deficit fund balance. Moved to transfer \$120,000 from the Central Account for Unemployment Compensation to various departments and funds to reflect the cost of unemployment compensation in the various departments and funds. Moved to transfer \$6500 from the Reserve for Spaying & Neutering to the Appropriation Account for Spaying & Neutering. Moved to transfer \$69,995 from the Reserve for CETA to the Appropriation for CETA Salaries over the \$10,000 maximum. Moved to transfer \$500 from the Prosecuting Attorney's part time temporary account to the Dues Account in order to provide the match to the Prosecuting Attorneys' Association of Michigan Summer Law Intern Program. Moved to transfer \$5,000 from the unmarked reserve fund to the unmarked accounts in the budget of Data Processing. Moved to authorize elimination of one position of Purchasing Agent and one position of Account Clerk in Central Services and creating one position of Buyer, one position of Accountant and effective May 1 one position of Clerk I. Moved to adopt the meeting schedule for Ways & Means; receive and file the Personnel Report dated March 21 and the Reserve Report dated March 21. The following referrals were received and filed: R-7148 Copy of minutes of Engineers' Committee; R-7149 Copy of minutes of Executive Committee; R-7151 Letter from Road Commission; R-7152 Letter from Carl Pursell and R-7157 Letter from MAC. Complete report is on file in the County Clerk's Office.)

77-0160 Comm. Fojtik supported by Comm. LaFerber moved that the resolution receiving the Corporation Counsel's Report on the 1977 Equalization Procedures, be adopted. Roll call vote: YEAS: 15. Motion carried.

77-0161 Comm. Fojtik supported by Comm. Israel moved that the resolution authorizing the Washtenaw County Corporation Counsel to enter into a consent election agreement on behalf of the Washtenaw County Board of Commissioners with the Washtenaw County Assistant Prosecutors Association and authorizing the Chair of the Board to sign the agreement, be adopted. Roll call vote: YEAS: 13. NAYS: 2. Motion carried.

Robert Guenzel spoke to the Board re: resolution amending the Management Agreements with Ann Arbor and Ypsilanti Chamber of Commerce and an additional resolution that was handed out tonight amending the Accommodation Ordinance. Original resolution was to amend the Management Agreements to provide for 5% for administrative costs and enforcement rather than the existing 10%. That went through with two amendments: one concerning CETA and one concerning a hospital room at the NACO Convention. Comm. Fojtik pointed out to me that the Ordinance itself contains the 10% figure. What we have to do is to amend Section 6 of the Ordinance. The wording was changed to read: "The County will receive an amount not to exceed 10%..." That would give us the flexibility year to year to make it anywhere from 1% to 10%. You can wait and act on this at the next Board meeting. This has to be published and submitted to the Governor for his approval. If you are going to amend the Management Agreements, then you should amend the Ordinance.

Comm. Israel supported by Comm. Walterhouse moved that the resolution to adopt an amendment to the Washtenaw County Accommodation Ordinance, be adopted.

Comm. Fojtik supported by Comm. McClary moved to refer the resolution amending the Management Agreements to the Ways & Means Committee.

Comm. Israel requested to divide the question. Chair Kuebler stated that if there is no objection the question will be divided.

Resolution to adopt an amendment

ment to the Washtenaw County Accommodation Ordinance was on the floor. Motion to refer to Ways & Means Committee failed.

R-7213 Motion to refer the resolution amending the Management Agreements with Ann Arbor and Ypsilanti Chamber of Commerce to the Ways & Means Committee carried.

77-0162 Comm. Israel supported by Comm. Walter moved that the resolution to amend the Accommodation Ordinance, be adopted. Question was called. Motion to end debate carried. Roll call vote: YEAS: 12. NAYS: 3. Motion carried.

77-0163 Comm. Foltik supported by Comm. Ellis moved that the resolution authorizing the Chair of the Board to sign the Community Development Block Grant Contract between the Washtenaw County Community Services Agency and the City of Ypsilanti for the provision of certain services in connection with Title I of the Housing and Community Development Act of 1974 in return for \$4,000, be adopted. Roll call vote: YEAS: 15. Motion carried.

77-0164 Comm. Foltik supported by Comm. Ellis moved that the resolution authorizing the Chair of the Board to sign the Community Development Block Grant Contract between the Washtenaw County Community Services Agency and the City of Ann Arbor for the provision of certain services in connection with Title I of the Housing and Community Development Act of 1974 in return for \$4,000, be adopted. Roll call vote: YEAS: 15. Motion carried.

77-0165 Comm. Foltik supported by Comm. LaFolier moved that the resolution authorizing the Chair of the Board to sign the Emergency Fuel Assistance Agreement between the Area Agency on Aging I-B and the Washtenaw County Community Service Agency for the provision of Emergency Fuel Assistance to low income elderly individuals in Washtenaw County, be adopted. Roll call vote: YEAS: 15. Motion carried.

77-0166 Comm. Foltik supported by Comm. LaFolier moved that the resolution authorizing the Chair of the Board to sign the Michigan Office of Services to the Aging Application for Nutrition Project Award under Title VII of the Older Americans Act entitled Nutrition Program for the Elderly (Title VII Expansion Funding) in the amount of \$1,802 for the Budget Year April 1, 1977 through September 30, 1977, as well as the Agreement between Applicant Agency and State Agency upon submission of proposal and the assurance of compliance with the Department of Health, Education and Welfare Regulation under Title VI of the Civil Rights Act of 1964, be adopted. Roll call vote: YEAS: 13. NAYS: 1. ABSENT: 1. Motion carried.

77-0167 Comm. Foltik supported by Comm. Shultz moved that the resolution authorizing the Chair of the Board to sign the Agreement between Washtenaw County Community Services Agency and ARA Food Service Company for the provision of meals and supplemental food items for consumption by children under the special food services program for children of the United States Department of Agriculture from August 1, 1976 to July 31, 1977, be adopted. Roll call vote: YEAS: 14. NAYS: none. ABSENT: 1. Motion carried.

Comm. Foltik supported by Comm. Shultz moved that the resolution receiving the By-Laws of the Head Start Policy Council, be adopted.

Comm. Walter moved to amend Article VIII to remove the "period" and insert the words: "and approval of the Board of Commissioners." There was no objection and the motion was considered as a friendly amendment.

Comm. Walterhouse asked if the CSA Board has seen these By-Laws. He would like a clause in the resolution indicating that the CSA Board has approved these By-Laws.

Chair Kuebler stated that a fourth Whereas would read as follows: "Whereas this matter has been reviewed by the Human Resources Committee, Ways & Means Committee and the Administering Board of Community Services Agency."

77-0168 Roll call vote on the resolution receiving the By-Laws of the Head Start Policy Council with two amendments: YEAS: 14. NAYS: 1. Motion carried.

77-0169 Comm. Foltik supported by Comm. Shultz moved that the resolution authorizing an increase of \$172,823.32 in the Revenue Account Fund Balance-Prior Year in the Unearmarked Reserve Fund, be adopted. Roll call vote: YEAS: 15. Motion carried.

77-0170 Comm. Foltik supported by Comm. Shultz moved that the resolution authorizing a budgetary increase in the Child Care Revenue Account entitled Courtesy Delegation Reimbursement in the amount of \$19,246.13 to better reflect anticipated actual collections on this line-item as well as to account for the 1976 Child Care Fund Deficit Fund Balance, be adopted. Roll call vote: YEAS: 15. Motion carried.

77-0171 Comm. Foltik supported by Comm. Shultz moved that the resolution authorizing the transfer of \$120,000 from the Central Account for Unemployment Compensation to the various departments and funds to reflect the cost of unemployment in said departments and funds, be adopted. Roll call vote: YEAS: 15. Motion carried.

77-0172 Comm. Foltik supported by Comm. Shultz moved that the resolution authorizing the transfer of \$100,000 from the Reserve for

Spaying and Neutering to the Appropriation Account for Spaying and Neutering, be adopted. Roll call vote: YEAS: 15. Motion carried.

77-0173 Comm. Foltik supported by Comm. Shultz moved that the resolution authorizing the transfer of \$69,995 from the Reserve for CETA Salaries over the \$10,000 maximum, be adopted. Roll call vote: YEAS: 15. Motion carried.

77-0174 Comm. Foltik supported by Comm. Taylor moved that the resolution authorizing the transfer of \$500 from the Prosecuting Attorney's Part-Time Temporary Account to the Dues Account in said Budget in order to provide the match to the Prosecuting Attorney's Association of Michigan Summer Law Intern Program, be adopted. Roll call vote: YEAS: 15. Motion carried.

77-0175 Comm. Foltik supported by Comm. Shultz moved that the resolution authorizing the transfer of \$5,000 from the Unearmarked Reserve to the following accounts: \$1,800 to the Data Processing Service Contracts Account and \$3,200 to the Data Processing Equipment Rental Account, be adopted. Roll call vote: YEAS: 14. NAYS: 1. Motion carried.

77-0176 Comm. Foltik supported by Comm. Minick moved that the resolution authorizing the elimination of one position of Purchasing Agent, Grade 21, Step 8 and one position of Account Clerk, Grade 11, Step 3 in the General Services Division of the Central Services Department, and authorizing the creation of one position of Buyer, Grade 17, one position of Accountant, Grade 17 and effective May 1, 1977, one position of Clerk I, Grade 7, in that Department, be adopted. Roll call vote: YEAS: 15. Motion carried.

77-0177 Comm. Foltik supported by Comm. Taylor moved that the resolution supporting the effort of Superior Township to eliminate the safety hazard and attractive nuisance existing at the Woolman Oval Housing Complex, be adopted. Roll call vote: YEAS: 15. Motion carried.

TO: Board of Commissioners
FROM: County Treasurer
DATE: March 29, 1977
SUBJECT: State of Receipts and Fund Balances, M.S.A. 5.329
I, Hilary E. L. Goddard, Washtenaw County Treasurer, hereby certify that the following is a full statement of the accounts in the various accounts on the last settlement and that all said accounts are current as of the dates contained therein.

Hilary E. L. Goddard
Washtenaw County Treasurer

Fund	Cash Balance	Receipts	Disbursements	Cash Balance
No. Fund Name	3-10-77	3-11	3-25	3-11
101 General	\$5,087,853.61	\$446,385.22	\$883,975.71	\$4,650,263.12
269 Law Library	(134.21)	-0-	-0-	(134.21)
292 Child Care	118,402.88	10,550.82	52,796.47	76,157.23
296 Grants	(2,362.94)	29,476.08	72,223.58	(45,110.44)

77-0178 Comm. Taylor supported by Comm. LaFolier moved that the resolution authorizing payment of claims commencing with the last previously approved claim and continuing through the date of March 25, 1977, be adopted. Roll call vote: YEAS: 14. NAYS: 1. Motion carried.

TO: Board of Commissioners
FROM: Robert M. Harrison, Clerk
DATE: April 6, 1977
SUBJECT: Presentation of Claims M.S.A. 5.331 Paragraph 17

Attached hereto is a true copy of the record of claims commencing with the last previously approved claim and continuing through the date of March 25, 1977 inclusive as received by and filed with this office. Said claims are hereby presented for action by the Board of Commissioners.

The claims are in the order in which they were received; wherein no claim received is withheld or rejected and the list shows the name of the claimant, the amount of the claim and the date presented.

This certification does not extend to verification that all claims were incurred subject to prior authorization by the Board of Commissioners.

FUND 101—GENERAL FUND	
Exception Claims	\$ 53,908.47
System Claims	108,872.64
TOTAL CLAIMS—FUND 101	\$162,781.11

FUND 269—LAW LIBRARY	
Exception Claims	-0-
System Claims	-0-
TOTAL CLAIMS—FUND 269	\$ -0-

FUND 292—CHILD CARE	
Exception Claims	\$ 1,369.28
System Claims	39,849.30
TOTAL CLAIMS—FUND 292	\$ 41,218.56

FUND 296—GRANTS	
Exception Claims	\$ 1,740.64
System Claims	13,617.65
TOTAL CLAIMS—FUND 296	\$ 15,358.29

Citizen Participation: none.

Robert Guenzel Corporation Counsel spoke to the Board concerning the adjournment. The statutes on equalization indicate that the Board shall meet the Tuesday following the second Monday to begin the equalization process. That would be April 12th. Mr. Kostishak does not have the material ready and as in the past we would just meet and adjourn. Mr. Guenzel suggested that we adjourn tonight meeting and the April 12th meeting until April 20th. The appropriate notices would be posted.

Comm. Murray supported by Comm. Merkel moved to adjourn tonight meeting and the April 12th meeting until Wednesday, April 20, 1977 at 7:00 p.m. in Circuit Court Room No. 4. Motion carried.

Meeting adjourned at 8:17 p.m.

Robert M. Harrison
Washtenaw County Clerk

POLE BUILDINGS

• RESIDENTIAL • GARAGES • COMMERCIAL
• INDUSTRIAL • FARM

CALL COLLECT OR MAIL COUPON TODAY

NAME _____
ADDRESS _____
TOWN _____ COUNTY _____
STATE _____ ZIP _____
PHONE NO. _____

5019 Mt. Hope Road
GRASS LAKE, MICH. 49340

POLE BUILDINGS
CALL COLLECT
(517) 782-8669
(517) 782-8704 (24 HRS.)

Motorists Ticketed Leaving Anchor Inn

Some 41 motorists, many of whom had shared the ambience of the Anchor Inn Friday evening, April 8, will be together again in Chelsea's 14th District Court shortly. The motorists were all ticketed within a two-hour period late Friday for speeding or driving under the influence of liquor by Washtenaw County Sheriff's deputies.

The deputies stationed themselves in the vicinity of Dexter-Pinckney Rd., armed with breathalyzers, to await their unsuspecting victims. On the other side of the county line, they were allegedly assisted by Livingston County Sheriff's police in an effort to waylay lawbreakers going in a northern direction.

Joie Slotnick, manager of the Anchor Inn on McGregor Rd., expressed strong views concerning the incident which she termed harassment of individuals patronizing the controversial topless bistro.

"Tell them to stay in their own county and mind their own business," she said, referring to the actions of the Washtenaw County Sheriff's Department. She added she personally knew of five persons ticketed for various infractions of the traffic code only moments after they had departed from the Anchor Inn.

Mrs. Slotnick accused the sheriff's deputies of watching patrons leave the establishment, and asserted that the ticketing of the five was part of a concerted effort to hurt the bar's business. When asked if she thought the sheriff's department was watching similar establishments in the area as closely, she insisted it was not.

"We've just got so we got along with Livingston county," Mrs. Slotnick explained, referring to a number of run-ins the bar has suffered with various departments of the Livingston county government, which has jurisdiction over the Anchor Inn. "Now we have Washtenaw to contend with."

In response to Mrs. Slotnick's charges, Washtenaw County Sheriff Thomas Minick denied the implication of harassment, saying, "Anytime anyone violates the traffic code, it's our duty to enforce it. Harassment is a total misnomer."

"We've had a serious increase in

What's Cooking In Michigan

Michigan's harbinger of spring, to some people, may be the red-breasted robin but in agricultural circles it is the mighty asparagus. Asparagus is the first fresh field crop in Michigan and should be available in late April, with the main growing season during May and June.

The Michigan Department of Agriculture reports asparagus has the largest acreage among fresh market crops. During the last reporting period, commercial asparagus growers harvested 9,800 tons, valued at \$4.8 million, from 17,800 acres.

With the main producing areas located in Van Buren, Berrien, Oceana and Cass counties, most of Michigan's asparagus production goes to processors. Take heart, though, there's still plenty of fresh asparagus at groceries and at the various farmers' markets throughout the state.

I prefer to steam asparagus 'til it is just tender, serve with butter, and eat the spears with my fingers, but there are many different cooking methods.

Asparagus can be used in soups, casseroles, and salads or with cream sauces, butter sauce or Hollandaise sauce.

In her book, "Joy of Cooking," Irma Rombauer makes an important point about cooking asparagus. Never cook too long. Ms. Rombauer said, "The Romans used to say if they wanted to do something in a hurry, 'Do it in less time than it takes to cook asparagus.'"

For an interesting taste treat, serve your asparagus with a dill butter sauce. Melt 1/4 cup of butter and combine with 1 tablespoon of lemon juice and 1 teaspoon of dill weed just before serving. Pour over the cooked asparagus and experience a flavor explosion.

Incidentally, if you're planning some week-end forays into Michigan's countryside this year, set aside June 10-11 to visit Hart and Shelby for the National Asparagus Festival. It's becoming more and more popular each year. In fact, a few years ago so many people came they ran out of—yes you guessed it—asparagus.

Administrator of Veterans Affairs Max Cleland is the first Vietnam veteran to head the Veterans Administration.

ICE FISHERMEN NOTE:

Remember When...

Saw one of those power-driven ice augers in action recently and couldn't help making comparison with our technique for punching holes in the ice some 40 years back.

In our first effort, we sneaked a crowbar from my brother's boat-house on the Portage Canal and moved out of sight behind the coal dock before giving the ice a tentative tap for soundness. The bar slid on through both the ice and our hands, leaving a one-inch hole and great uneasiness in its wake.

It wasn't until we acquired belt axes of our own that we again got serious about making holes in the ice and anybody who has been that route is aware of some of the problems.

To begin with, we never got that excited about winter fishing until other winter fun things started to drag... by which time, lake ice could be measured in feet. The first foot of ice was no great chore at all but from there on down, the handle usually hit first, the knuckles second and the cutting edge last... usually well off of target.

As the knuckles got sore, the urgency to reach water increased and the size of the hole diminished... usually by the time we had broken through, the 1 1/2 foot wide hold had narrowed down to a mere crack.

From there on, it was cold, sloshy work... usually we'd give

We did manage to get a line in the water occasionally but to the best of my memory, not once during intermittent chopping and sloshing did our efforts ever produce a single fish.

But then we never caught any rabbits in the dozens of pitfalls we dug in the Pigeon River Swamp, either...

The Veterans Administration offers more than 950 toll-free telephone lines to regional offices to answer questions on veterans' benefits.

SPAGHETTI SUPPER

at United Methodist Church

Friday, April 22

Serving from 5 p.m. to 7 p.m.

Seconds Allowed.

Tickets Sold at the Door

Adults \$2.75 - 12 and under \$1.30 and under Free

CALL 994-HELP

994-HELP/994-HELP/DRUG HELP is Federally licensed for substance abuse counseling.

★ A 24-hour Hotline

★ Accurate and reliable drug information and identification

★ Extensive referral information

★ Free long term counseling

★ Drug Education presentations

★ Assertiveness, empathy and suicide prevention training

STOP. DETOUR

Unless you're crazy about the drive, there's no real reason to drive into Detroit looking for new car bargains. Rampy Chevrolet in Ann Arbor is a lot closer and you'll get the same low prices you find in Detroit—maybe even lower. At Rampy you'll also find the kind of careful, competent, come again service you expect from small town folks who know their neighbors.

You see, Rampy's not just the biggest Chevrolet dealer in Washtenaw County, he's got the biggest dealership of any kind in the country. That means that he's governed by the same kind of high volume economics you've been driving all the way into Detroit to find.

On the other hand, Ann Arbor is a town where people do know each other. Word gets around. And the word is that Rampy gives good service after the sale. As a matter of fact, Rampy's service department has been used as a model for training other Chevrolet dealers.

Isn't it time you took a detour?

Before you drive all the way into Detroit looking for a new car... stop at Rampy. We don't think you'll go any further.

Rampy
CHEVROLET

CORNER JACKSON & WAGNER RDS., ANN ARBOR, PHONE 663-3321

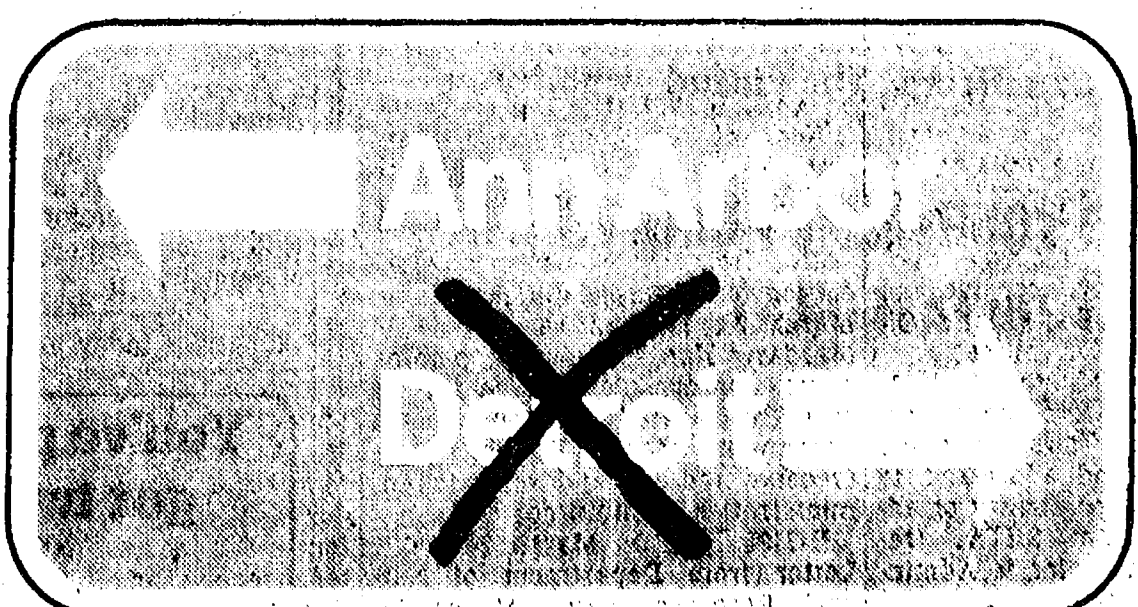

Rampy sponsors the Huron Valley Corvette Club. For information call 482-9303.

Ask Project COPE

Question: Poor eyesight seems to run on both sides of our family. What are some of the signs of possible vision problems in babies and pre-schoolers? If my husband and I knew what to look for we would feel better.

Answer: During the first six months of a child's life eye muscles may not always work together. After six months of age, however, both eyes should be well co-ordinated and any tendency for one eye to "wander" should disappear. By the age of two, a child should be able to use his eyes effectively and there should be no evidence of any difficulty.

Here are some signs of poor vision in infants:

1. Child is visually very unresponsive.
2. He holds objects very close to see them.
3. He often bumps into large objects.
4. He cannot pick up small objects with accuracy.
5. He constantly favors one eye when looking at an object.
6. One or both eyes turn in or out for noticeable periods of time.
7. Child squints or closes one eye frequently.

In children of all ages, these basic warning signs may point to possible vision problems:

1. **Appearance:** A child's eyes should ordinarily appear clear and healthy. Watch for styes; red and droopy lids; pupils of unequal size; persistent redness and watering; and crossed eyes.

2. **Behavior:** Watch for closing one eye, squinting, or tilting the head in order to see; failure to learn at the expected achievement level; frequent tripping, stumbling, or poor hand and eye co-ordination when playing ball or picking up things; holding a book too close to the face; frequent blinking; rubbing the eyes; and frequently losing the place when reading.

3. **Complaints:** A young child cannot be relied upon to complain

about blurry vision, because he has no standard of clear vision to use as a comparison. Eventually he may realize that he doesn't see as clearly as those around him, but he may be well along in school before this happens. Neither is a very young child likely to complain about the usual symptoms of eyestrain and headache. Nevertheless, as a child gets older he may begin to complain of headache, dizziness, blurred vision, seeing double, or itching and burning of the eyes.

If a parent suspects that a child has a problem, he should consult his family doctor or child's pediatrician, first. These individuals may then direct the parent to an ophthalmologist, a physician who specializes in diseases and visual difficulties of the eye, for testing. The Washtenaw County Health Department offers free vision screenings and clinics, also. The Special Education office (475-9131, ext. 48) will be happy to direct parents to appropriate sources for having a child's eyes and vision checked.

(Project COPE is a federally funded program which is being operated during the current school year by Special Education Region V for Chelsea, Manchester, and Whitmore Lake School Districts. Its aim is to inform the community about the special problems and needs of pre-school children. Those who have questions, concerns, or who wish to refer a child for diagnostic services may contact Ellen Eagan, Project COPE Co-ordinator at 475-9131, ext. 50 or Dr. DeYoung at ext. 48.)

70 percent of the latest study group of acute lymphocytic leukemia patients at St. Jude Children's Research Hospital are surviving three years or more and are now off all therapy.

T. MacCollum Leads Colorado at .484 Clip

The resurgence of the Bengal baseballers at Colorado College in Colorado Springs, Colo., this year, has been chalked up to the team's outstanding offense. And according to Pat Haley, sports director at the college, Tres MacCollum, formerly of Chelsea, has been cited as a pivotal member of the offensive revival.

MacCollum, sophomore right fielder, along with left fielder John Caron of Connecticut, and center fielder Jon Lavoie of California, have compiled a record of 40 hits and 25 runs batted in. Both totals account for exactly half of the team's production in those two categories.

In addition to his fine contribution to team statistics, MacCollum leads the Bengals in hitting with a .484 average. In 31 at-bats, the right hander has nailed 15 hits, including six doubles and one home run, and has a team leading nine RBIs. MacCollum hit safely in the Tigers' first eight games this season and at one point was 9 for 12 at the plate.

MacCollum is a 1975 graduate of Chelsea High school. That same year, he moved from the Chelsea area, with his family, to Arizona where all currently reside.

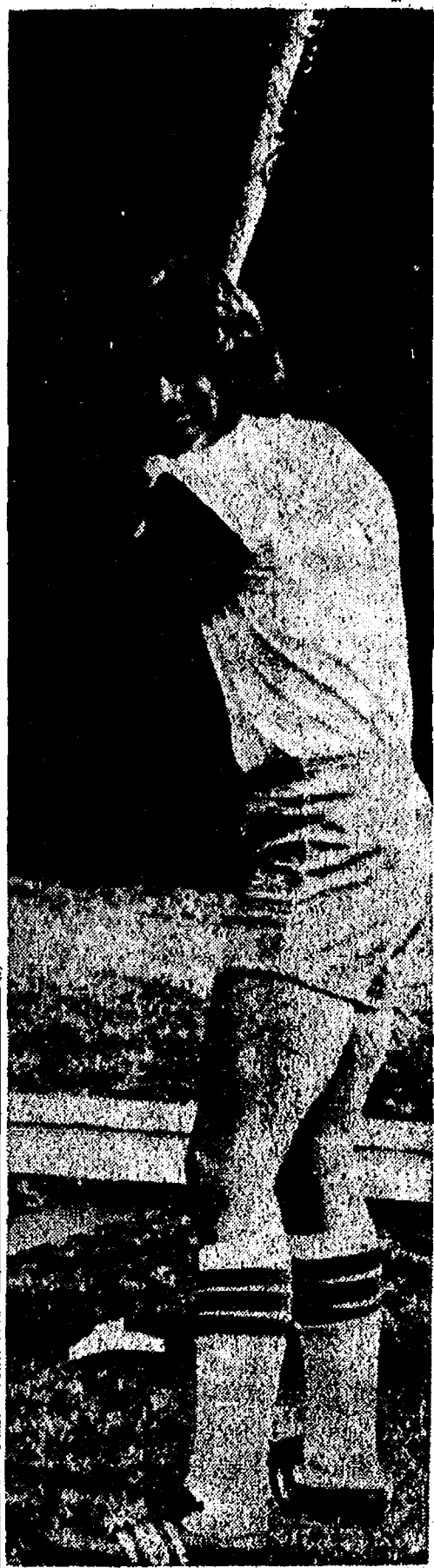

TRES MACCOLLUM

Coalburning Locomotive Gets Revenge

A sad result of progress is that the past is often held up to ridicule in order to make the present look better. Since there's a bit of the antiquarian in all of us, however, we tend to applaud whenever history gets its revenge.

An article in the Jan. 1, 1925 issue of The Dexter Leader recounts a visit by some 400,000 curiosity-seekers to a railroad yard in Chicago in which that new marvel, the electric locomotive, was on display. In attendance was Thomas Edison, who praised the item as "the transportation of the future." No longer would tired-out coalburners wheeze and puff their way along the tracks; from here on in, all the harnessed might of electricity would be brought to bear against the tedium of overland travel.

But it was the coalburners who got the last laugh. Only once during the shiny new locomotive's tour was it allowed to move under its own power, due, perhaps, to its owners' fear that the 300,000 miles it had already traveled during mountain running in the Cascade Range might produce an embarrassing breakdown. The rest of the time, the gleaming new dynamo was towed from place to place by a steam-powered locomotive. The old coalburner still wheezed and puffed, but one imagines that this time it did so with a sneer.

CHS Varsity Softball Schedule

April 19—BrightonH	4:00
April 22—South LyonA	4:30
April 26—MilanH	4:00
April 29—DexterA	4:30
May 3—SalineH	4:00
May 5—NoviH	4:00
May 6—StockbridgeH	4:00
May 10—NoviA	4:30
May 13—BrightonA	4:30
May 17—South LyonH	4:00
May 18—PinckneyH	4:00
May 20—MilanA	4:30
May 24—DexterH	4:00
May 26—SalineA	4:30

Wool Incentive Payments Drop From '75 Level

Sheep growers will get about \$7 million in federal "incentive payments" on their 1976 marketings of shorn wool, according to the U.S. Dept. of Agriculture (USDA). This compares with \$41 million in payments made for 1975 marketings.

The difference between the two years is because the National average wool market price jumped about 47 percent—to 63.7 cents in 1976 from 44.7 cents a pound in 1975. This brought the average price of wool to within 6.3 cents of the previously announced incentive, or support price of 72 cents a pound, unchanged from 1975. Therefore, the payment rate—the rate amount required to bring the average price up to the incentive price—will be 9.6 percent, compared to 61.1 percent in 1975.

A grower's incentive payment is found by multiplying the payment rate times the net dollar return he received from sale of wool. The system is intended to encourage a grower to improve the quality of his wool; the higher quality the wool, the better his price and the larger his payment in any year for which incentive payments are made under the National Wool Act of 1954, as amended.

The Department also announces the payment rate will be 25 cents per hundredweight on unshorn lambs sold or slaughtered in 1976. This payment is to compensate growers for wool on live lambs they market. The payment is based on the shorn wool payment rate, the average weight of wool per hundredweight of lambs, and the price of lamb's wool relative to the National average price for shorn wool.

Deductions of 1½ cents a pound from 1976 shorn wool payments and 7½ cents per hundred pounds of liveweight from 1976 lamb payments will be made to finance advertising, sales promotion and related market development activities. These deductions, provided for in the National Wool Act, were approved by an 85.5 percent favorable vote by sheepmen voting in a November 1974 referendum.

USDA's Agricultural Stabilization and Conservation Service (ASCS) will begin marketing payments to growers shortly through its county offices.

The average of \$2.97 a pound received by growers who sold mohair in 1976 was above the announced support level of 80.2 cents a pound. Therefore, no payments will be required on 1976 marketings of mohair.

Subscribe today to The Standard!

You've probably got two lamps that need new shades.

We've got the shades.

Top of the Lamp

217 North Main Tel. 769-7019
Across from a.n. old post office

CHELSEA AUTOMOTIVE

1414 S. MAIN ST.
CHELSEA



**Parts
Plus**

Phone

475-9106

Open Mon. thru Thurs., Sat., 8 a.m. to 6 p.m. Friday 8 a.m. to 7 p.m. Sunday, 10 a.m. to 2 p.m.

Gabriel heavy-duty Striders

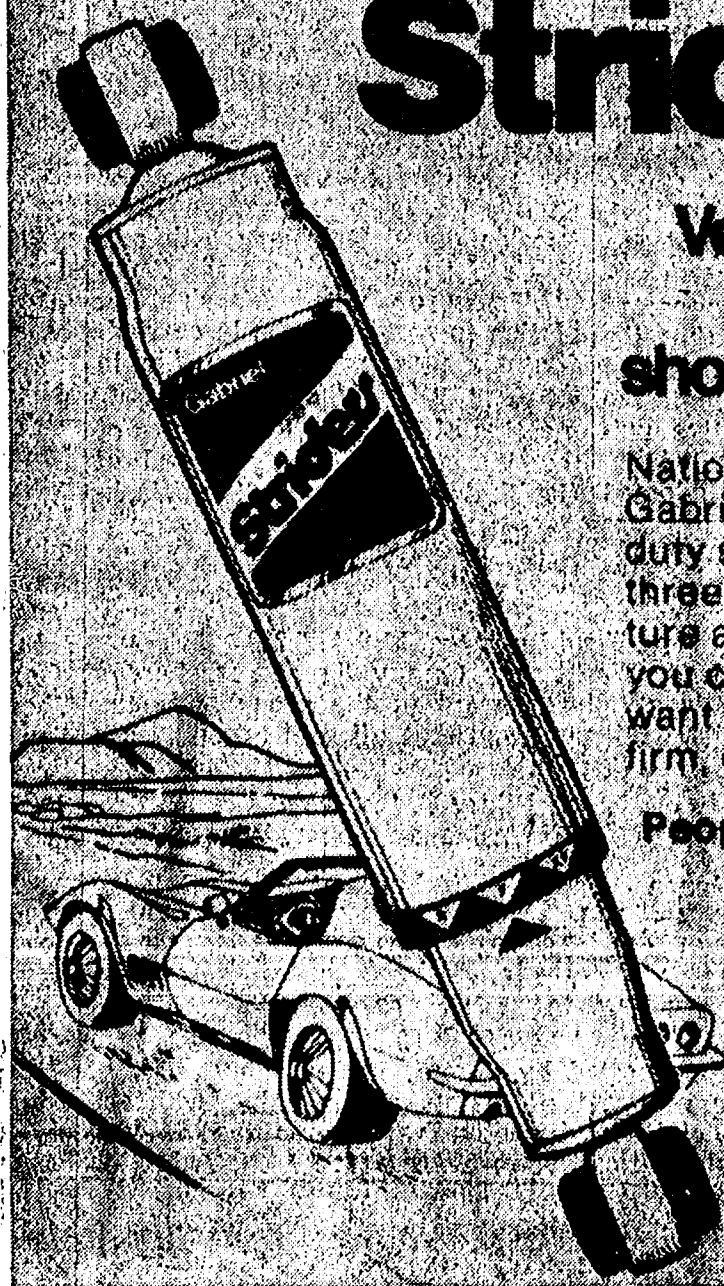

Versatile, 3-way adjustable shock absorbers.

Nationally advertised Gabriel Striders. A heavy-duty shock with a versatile three-way adjustability feature and a 1½" piston. Lets you choose the ride you want. Adjusts to regular, firm, or extra firm.

People who know shocks go Gabriel.

**ONLY
\$13.50
Plus Installation.
\$23.95 VALUE**

CHELSEA AUTOMOTIVE SAYS: For a "SHOCKING DEAL"

See us if you intend to install them yourself at the low price of \$13.50 or for a small installation charge see your local dealer listed below.

IN MANCHESTER:

GERRY MANN'S STANDARD

IN PLEASANT LAKE:

DAN'S SERVICE

IN STOCKBRIDGE:

SCHULTZ ENTERPRISES

IN CHELSEA:

RALPH FLETCHER'S MOBIL

FRED'S UNION 76 GARAGE

ROMINE'S QUALITY SERVICE

NORTH LAKE SALES & SERVICE

MAUZY'S MOBIL

GLENN'S SERVICE

FARLEY CONSTRUCTION

Now Presents

FARLEY HOMES

Quality Homes With An Insulating Edge

FARLEY HOMES bring back efficiency, quality, simplicity and affordability to home building. With added emphasis on insulation, we have streamlined our designs and upgraded our production methods without sacrificing the usual quality features.

COMPARE AND JUDGE FOR YOURSELF BY DROPPING IN AT OUR MODEL LOCATED AT 719 TAYLOR ST., CHELSEA

MODEL LOCATION: From S. Main St., turn west on Pierce St. 1 block to Taylor, turn left to 719 Taylor St.

OPEN HOUSE EVERY SUNDAY

1:00 p.m. to 5:00 p.m.

For Special Appointment Call 475-7643

See You There!



Polly's MASTER
MARKETS

1101 M-52

CHELSEA, MICH.

(Corner M-52 and Old U.S. 12)

Supplement to: Ann Arbor News, Chelsea Standard

get to know us...

WE CAN HELP YOU SAVE ON YOUR FOOD BILL!

Open Daily 8 to 10
Sunday 9 to 9

- ★ **QUALITY PRODUCE**
- ★ **QUALITY MEAT**
- ★ **COLD BEER, WINE, LIQUOR**
- ★ **LOTTERY TICKETS**
- ★ **SIDES OF BEEF**
- ★ **FRUIT BASKETS**
- ★ **DRY CLEANING**
- ★ **PHOTO PROCESSING**
- ★ **VARIETY AT LOW PRICES**



Polly's MASTER MARKETS
1101 M-52
CHELSEA, MICH.
(Corner M-52 and Old U.S. 12)

BAG MORE WORE SAVE MORE at Polly's

SAVE 20¢
W/IN-STORE COUPON
3¢ OFF
COMET
CLEANSER
3 21-OZ. for **\$1**

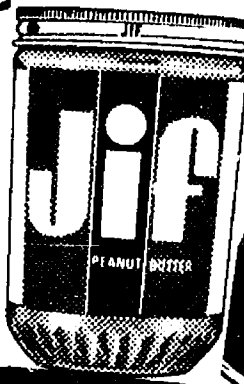

SAVE 24¢
W/IN-STORE COUPON
VAN CAMP'S

PORK and BEANS
4 16-OZ. CANS for **\$1**

SAVE 13¢
W/IN-STORE COUPON
DAWN
DISHWASHING
DETERGENT
22-OZ. **69¢**

SAVE 26¢
W/IN-STORE COUPON
JIF
PEANUT BUTTER
28-OZ. **\$1.29**

SAVE 70¢
W/IN-STORE COUPON
TIDE
DETERGENT
171-OZ. **\$3.99**



EVERYDAY
LOW PRICE!!
DOWNY
FABRIC
SOFTENER
96-OZ. **\$2.48**

**SAVE
OVER
\$5.30**
WITH POLLY'S IN-STORE
COUPONS!!



DELMONTE
• **FRENCH GREEN BEANS**
DELMONTE
• **WHOLE KERNEL CORN**
DELMONTE
• **CREAM STYLE CORN**
DELMONTE
• **MIXED VEGETABLES**
DELMONTE
• **CHOPPED SPINACH**
4 16-OZ. CANS for **\$1**



• DELMONTE 46-OZ.
TOMATO JUICE
• DELMONTE 20-OZ.
TOMATO CATSUP
• DELMONTE 29-OZ. HALVES
Y.C. PEACHES
2 for **\$1**

2 for \$1



DELMONTE
• **SWEET PEAS**
DELMONTE
• **SPINACH**
3 16-OZ. CANS for **89¢**

DELMONTE 30-OZ.
FRUIT COCKTAIL
DELMONTE 29-OZ.
FREESTONE PEACHES
DELMONTE 29-OZ.
PEAR HALVES
59¢

D.M. CUT GREEN BEANS
D.M. W.K. CORN
D.M. PEAS
D.M. FRENCH BEANS
5 8-OZ. for **\$1**

D.M. FRUIT COCKTAIL
D.M. SLICED PEACHES
4 8-OZ. for **\$1**

SAVE 24¢	VAN CAMP PORK and BEANS	4 16-OZ. for \$1
SAVE 26¢	JIF PEANUT BUTTER	28-OZ. \$1.29
SAVE 40¢	JOHNSONS DAYTIME DIAPERS	24-CT. \$1.99
	12-PK BUDWEISER BEER	
SAVE 13¢	LIQUID DAWN DETERGENT	22-OZ. 69¢
SAVE 70¢	TIDE DETERGENT	171-OZ. \$3.99
SAVE 10¢	AXON PRE-SOAK	38-OZ. \$1.44
SAVE 20¢	3¢ OFF COMET CLEANSER	3 21-OZ. for \$1
SAVE 48¢	COLGATE SHAVING CREAM	11-OZ. 49¢
BUY 2 SAVE 56¢	SPRAY SURE DEODORANT	8-OZ. \$1.19
BUY 6 SAVE 34¢	POLLYS HOT DOG or HAMBURG BUNS	3 8-CT. PKGS. \$1
SAVE 15¢	LAND O LAKES MARGARINE	1-LB. 39¢
SAVE 17¢	SCOT LAD ORANGE JUICE	2 12-OZ. for \$1
SAVE 20¢	FERRUD BOLOGNA or COOKED SALAMI	20-OZ. \$1.49
BUY 2 SAVE 40¢	SWIFT BROWN n SERVE SAUSAGE	8-OZ. 79¢

SAVE

SUNSHINE
HI-HO CRACKERS

59¢



SAVE

8-PK RETURNABLE
PEPSI

\$1.29

PLUS 80¢ DEPOSIT

SAVE

GIANT SIZE
SPIC and SPAN

\$1.29



SAVE

GIANT SIZE
MR. CLEAN

89¢



SUNSHINE
FIG BARS

59¢

LEMON FRESH
BORATEEM PLUS

\$1.69

OPEN PIT
BARBECUE SAUCE

89¢



WAGNER
FRUIT DRINKS

59¢





POLLY PRIDE QUALITY

HAMBURG

58¢

5-LBS OR MORE LB.

Polly's MASTER MARKETS

1101 M-52
CHELSEA, MICH.
(Corner M-52 and Old U.S. 12)



POLLY PRIDE BONELESS
fresh HAM ROAST
LB. **\$1.59**

SWIFT PREMIUM SLICED
DRIED BEEF
3-OZ. PKG. **59¢**

SWIFT PREMIUM
SIRLOIN STEAK LB. **\$1.68**

SWIFT PREMIUM ARM-CUT SWISS STEAK	LB.	88¢	FARMER PEET TENDER LINK SAUSAGE	LB.	\$1.29
SWIFT PREMIUM BONELESS CHUCK ROAST	LB.	98¢	FARMER PEET RING BOLOGNA	LB.	89¢
POLLY PRIDE QUALITY CUBE STEAK	LB.	\$1.58	ARMOUR STAR DINNER FRANKS	2-LB.	\$2.09
POLLY PRIDE SLICED BEEF	LB.	58¢	ARMOUR STAR PAN-SIZE BACON	12-OZ.	\$1.09
SWIFT PREMIUM BEEF LIVER	LB.	58¢	ECKRICH JUMBO FRANKS	LB.	\$1.09
SWIFT PREMIUM BEEF HEART	LB.	58¢	ECKRICH SMORGAS PAC	LB.	\$1.49
SWIFT PREMIUM OX TAILS	LB.	68¢	ECKRICH SMOK-Y LINKS	10-OZ.	89¢
HICKORY SMOKED HAM SLICE	LB.	\$1.58			

GOVERNMENT INSPECTED
MIXED FRYER PARTS
3-FOREQUARTERS
3-HINDQUARTERS
3-WINGS • GIBLETS
LB. **48¢**

NEW YORK BRAND
CORN BEEF ROUND
LB. **99¢**

GOVERNMENT INSPECTED WHOLE
CHICKEN LEGS
GOVERNMENT INSPECTED
CHICKEN DRUMSTICKS
FARMER PEET
RE-PEETER BACON
1-LB. **\$1.29**

SCOT LAD
WAFFLES
5 5-OZ. for **\$1**

BOOTH COOKED FISHSTICKS 24-OZ. **\$1.49**
L.J. HARRISS PIE LEMON CRUNCH 8-IN. **79¢**
BORDEN JET BAR STIX 12-PAK **79¢**

INTERSTATE Steak-Cut
FRENCH FRIES
3 24-OZ. BAGS for **\$1**

SAVE 17¢
W/IN-STORE COUPON
SCOT LAD 100% PURE
ORANGE JUICE
2 12-OZ. for **\$1**

BORDEN ELSIE
ICE CREAM
1/2-GAL. **99¢**

EXTRA FANCY
CANTALOUPE
EA. **59¢**

NEW CROP
SPANISH ONIONS
LB. **29¢**

CALIFORNIA 88's
NAVEL ORANGES
DOZEN **99¢**

FANCY YELLOW or ZUCCHINI SQUASH LB. **39¢**
FRESH GREEN ONIONS 2 for **29¢**
CRISP RED RADISHES 3 for **\$1**

Real Food Savings...for a change

New Agree Creme Rinse & Conditioner 12 oz. 99¢ Helps stop the greasies		SURE W/IN-STORE COUPON SPRAY DEODORANT 8-OZ. \$1.19		Refreshing Cepacol Mouthwash 14 oz. bottle 12¢ OFF 99¢ KILLS GERMS THAT CAUSE BAD BREATH		Colgate INSTANT SHAVE W/IN-STORE COUPON 49¢	
SCOPE 18 ounce \$2.05 Value \$1.29	GLEEM TOOTHPASTE Trial Size 7¢ 1 oz. Tube 36 Tablets 88¢ \$1.21 Value	BUFFERIN 36 Tablets 88¢ \$1.21 Value	SUAVE BALSAM & PROTEIN SHAMPOO or CONDITIONER 16 ounce 99¢ \$1.39 Value	SELSUN BLUE 8 oz. Lotion \$4.19 Value \$2.99	15¢ OFF 11 OZ. SIZE foamy • REGULAR • MENTHOL • LEMON-LIME • SURF SPRAY \$1.08	ANACIN 100 Tablets \$1.39 \$2.06 Value	DRISTAN LONG LASTING MIST or VAPOR SPRAY \$1.42
SHOWER TO SHOWER Regular & Herbal 8 oz. - \$1.66 Value \$1.34	EXCEDRIN P.M. 50 Tablets \$2.12 Value \$1.39	ULTRA BAN ROLL-ON 2 1/2 ounce \$2.32 Value \$1.99	PEPTO-BISMOL LIQUID 8 oz. \$1.75 Value \$1.09	LEARASIL CREAM MEDICATION Regular or Vanishing 65 oz. \$1.23 \$1.19 Value SOAP 3.25 oz. 68¢	VO5 HAIR SPRAY Reg., Super., Hard to Hold, Unscent., Grey \$1.79 Value \$1.43	ALBERTO BALSAM CONDITIONER Reg., Super., Ex. Body 8 oz. - \$1.79 Value \$1.29	ALBERTO BALSAM SHAMPOO Reg., Dry, Only 7 oz. - \$1.59 Value 99¢
	ROYAL BABY SHAMPOO 64 oz. - \$1.99 Value \$1.59		LENSINE 60 cc. \$2.65 Value \$2.20		DRISTAN NASAL MIST or VAPOR SPRAY \$1.42	LONG LASTING MIST or VAPOR SPRAY \$1.59	DRISTAN TABLETS 50's \$2.39

Thank You

FOR SHOPPING AT...



Polly's

MASTER
MARKETS

1101 M-52

CHELSEA, MICH.

(Corner M-52 and Old U.S. 12)

WHERE WE ARE
HAPPY TO.....

save

YOU MONEY!